Occidentalia '41

0830926
UWO OCCIDENTALIA:
Box: A49652

Ex Libris

THE STUDENTS OF
THE UNIVERSITY OF WESTERN ONTARIO
PRESENT THE 1941

Occidentalia

RECORD OF THE YEAR
AT WESTERN

VOLUME 15

the occidentalia '41

Foreword

Let those of you, who at some other moment, ramble through the pages of this book, be the sole judges of its real worth: if, when 1941 is but a point in time, this volume recalls our days together here at Western, its compilation will not have been in vain.

Contents

DEDICATION
ADMINISTRATION
ARTS '41
MEDS '41
PUBLIC HEALTH
SEVEN CAMPUSES
- ASSUMPTION
- BRESCIA
- CONSERVATORY
- HOLY NAMES
- HURON
- ST. PETERS
- WATERLOO

ORGANIZATIONS
FRATERNITIES
ATHLETICS
CAMPUS

Dedication

This volume is dedicated to the graduates and undergraduates of the University, men and women, who, in various capacities, on land, at sea, and in the air, are serving their King and Country in the great cause of human liberty.

administration

THE UNIVERSITY OF WESTERN ONTARIO
LONDON, CANADA
OFFICE OF
PRESIDENT AND VICE-CHANCELLOR

To the Members of the Class of 1941:

The burden of my message this year is only a variation of that of each previous annual message—a plea for a clear understanding and the faithful practice of democracy. We argue glibly about freedom of the individual as being the very essence of democracy. Unhappily, however, our practice belies our words: all too often we act as if this freedom were limited to permission to seek first of all our own advantage and to exact our own rights. We seem to forget that every other citizen is entitled to the same freedom that we exercise. In other words, we have become blind to our own responsibilities which are as much a part of democracy as are our rights. The war is compelling us to see things as they are. Should we not, then, take advantage of this unique opportunity to see clearly our responsibilities as they are? Only by so seeing them can we deserve democracy; and only by deserving it can we preserve it. I can wish nothing better for "Western" graduates than they play a noble, self-effacing part in the present great struggle to preserve our heritage of freedom by fully deserving it.

Sincerely yours,

W. SHERWOOD FOX

THE UNIVERSITY OF WESTERN ONTARIO

LONDON, CANADA

BOARD OF GOVERNORS

3rd May, 1941.

To the Graduates of 1941:

You are leaving the University to take your place in the world of affairs at a time more dismaying than any in all our recorded history. In this world you have very distinct duties as young men and women to whom special privileges have been given and from whom, therefore, special duties may be demanded.

Your first duty is that you shall contribute every last atom of your energy to the winning of the war. This is the immediate duty of all of us.

Your second duty is to prepare yourselves for the after-war conditions, not alone for your own after-war pursuits, but also that you may contribute to that new world that must come. Make yourselves acquainted with the mistakes of the period following the last war and with the effects of those mistakes upon men and nations. Form sure opinions of how similar errors may be avoided this time. Consult with others—not fanatics wedded to some illusory theory but those who are clear thinkers and open-minded. Be open-minded yourselves. Listen patiently to others, then form your own opinions and when you are sure you are right, become vocal.

If all the graduates of Canadian universities would do this, the results would be far-reaching upon Canada and the world in the years that are ahead.

A. T. Little

Chairman, Board of Governors.

BOARD OF GOVERNORS

ARTHUR T. LITTLE - - - - Chairman
ARTHUR W. WHITE - - - Vice-Chairman

LT.-COL. CLAUDE BROWN
M. FRANK FORRISTAL
A. E. SILVERWOOD
DR. A. S. DUNCAN, M.L.A.
LT.-COL. GORDON J. INGRAM
LT.-COL. J. E. SMALLMAN
ARTHUR R. FORD
EDWARD E. REID
H. W. STRUDLEY

COLONEL, THE HON. HENRY COCKSHUTT - - Chancellor (ex-officio)
GORDON E. HICKS - - - - - - - Warden (ex-officio)
MAYOR W. J. HEAMAN - - - - - - - - (ex-officio)
DR. W. SHERWOOD FOX - - - - - - President (ex-officio)
COLONEL WALTER JAMES BROWN - - - - - - Secretary

THE UNIVERSITY OF WESTERN ONTARIO

LONDON CANADA

OFFICE OF
BURSAR AND EXECUTIVE SECRETARY

CABLE ADDRESS
"UWESTARIO, LONDON"

3rd May, 1941.

To the Graduates of 1941:

In these difficult days when the framework of civilization seems to be disintegrating and the small nations of Europe are one by one surrendering their sovereignty to the dictator powers it is essential that our young men and young women should take their citizenship seriously and should dedicate their lives to the cause of freedom - a freedom for which our forefathers made costly sacrifices. In the present crisis we are called upon to preserve this priceless heritage. Freedom in its widest and truest sense includes the fundamental principles of democracy; the right to govern ourselves, the right to worship God in our own way and the right to search openly for the truth. The preservation of mental and spiritual freedom and the extension of individual and collective justice is a practical ideal to which this generation must dedicate itself.

Executive Secretary.

THE UNIVERSITY OF WESTERN ONTARIO
VERITAS ET UTILITAS
LONDON CANADA

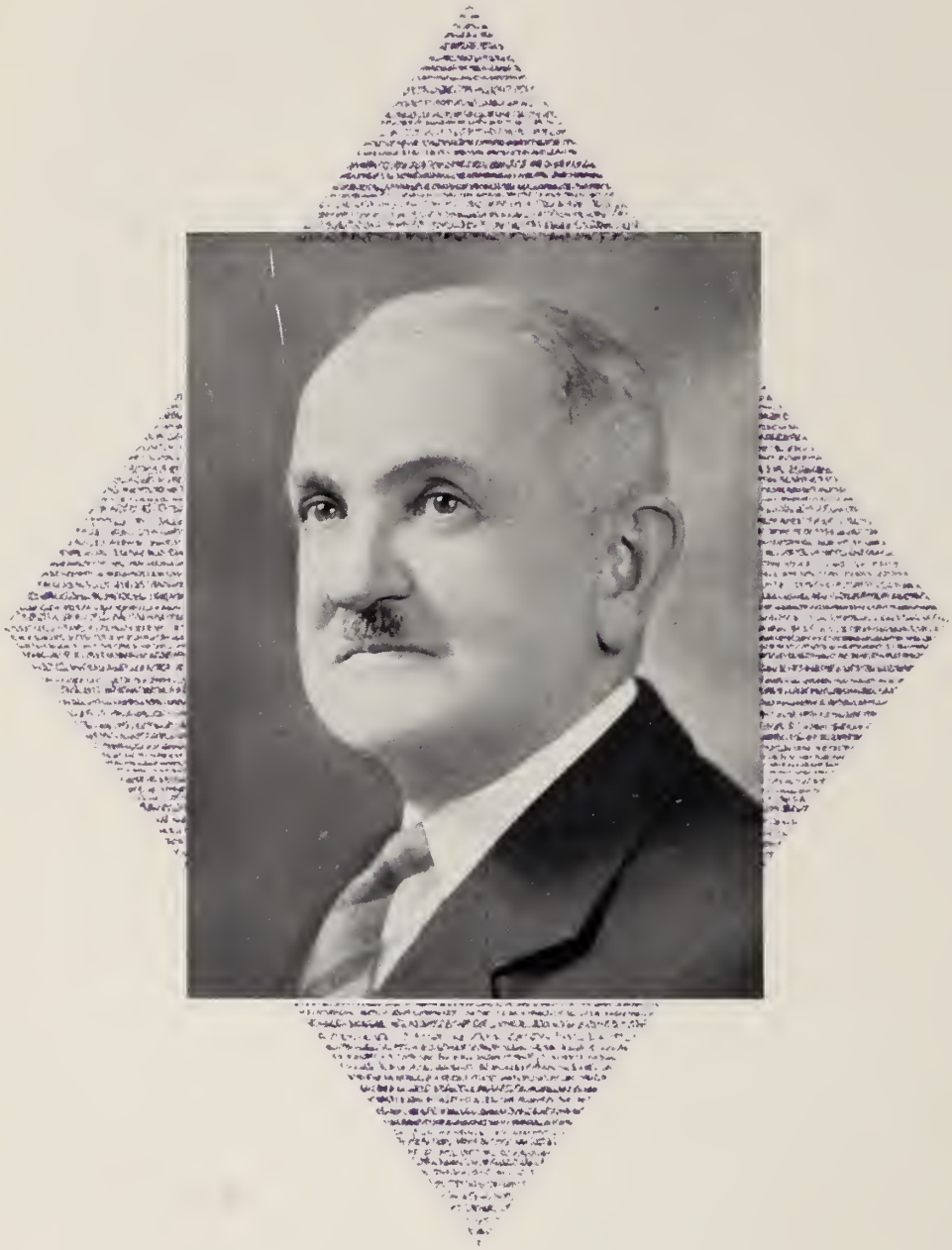

To the Class of '41:

> These things shall be: a nobler race
> Than ever man has seen shall rise,
> With flame of freedom in their souls
> And light of knowledge in their eyes.

To the progress of this change, whether it be fast or slow, the greatest contribution must be made by men of clear vision and trained minds. Naturally, these should be found among the graduates of our institutions of higher learning, if our educational process means anything. Under whatever form this changed world ultimately emerges, we feel a confident assurance that you will "quit yourselves like men." Our fondest hopes and sincerest good wishes go with you as you leave your Alma Mater to start the struggle.

K. P. R. NEVILLE,
Dean, Faculty of Arts.

To the Graduating Classes:

In these chaotic times, when the future looms with a more than usual spectral form, there still remains the certainty that the experiences of your undergraduate years are yours to keep. How much pleasure and profit you derive from them depends on your desire and your ability to apply them to daily life. As for the Empire, so for each citizen individually, the supreme requisite is strength to endure, accompanied by a determined cheerfulness, more easily attained and practised by enlightened minds trained to reason sanely from the data of the past. If you have developed this fortitude of character your contribution to society will be worthy of the best traditions of "Western."

DOROTHY TURVILLE,
Adviser to Women.

To the Graduates of 1941:

You are graduating during a War which is but a chapter in a series of social changes in which you will, of necessity, be personally involved. You cannot afford to school yourselves in science alone. You must know something of men and movements, too; you must qualify for citizenship as well as for your doctorate in medicine. Whatever form our future State may take, the doctor will always be a key man in its organization. A doctor who is not a good citizen is not a complete doctor. By one means or other you must develop the social conscience which has, in the view of many of us, been too little evident in the years preceding the War.

F. J. H. CAMPBELL,
Dean, Faculty of Medicine.

To the Graduates of 1941:

In the present chaotic condition of world affairs and in a country already engaged in a war for the maintenance of the right to live a free life, the health of our civil population as well as that of our military population becomes a matter of extreme national importance.

Every loyal citizen will gladly contribute of his gifts whether of wealth or of knowledge toward the successful conclusion of the struggle to preserve democracy.

As graduate nurses with specialized knowledge in the methods of health promotion and disease prevention, you have much to offer. We confidently look to you to make your contribution to the advancement of Public Health worthy of yourself and your University.

A. J. SLACK,
Dean, Faculty of Public Health.

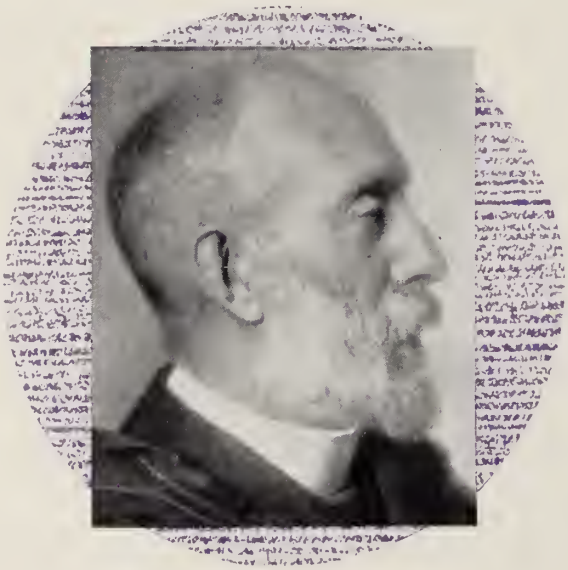

To the Graduates of 1941:

To you who are about to enter on a new chapter of the volume of life, one, who is about to close the longest chapter he will ever write, sends greetings of goodwill. One of the best working mottoes I know is "Hoc age," which might be freely rendered "Go to it." Solomon was not so succinct but I think he meant the same thing—"Whatsoever thy hand findeth to do, do it with thy might." The world needs such men and women, especially in those arenas which deal with the things that remain rather than with the more transient activities which so often crowd out things of more permanent value.

So farewell,

C. CAMERON WALLER,
Principal of Huron College.

To the Graduates of 1941:

A philosopher once said that a human being comes into the world by birth but a man is a human being perfected by means of education. In our days men are required.

You were born in this century; here and now you must play your part. You cannot become an innocent bystander. In the words of Pius XI, "The forces of good and evil are today locked in a mighty conflict."

As Christians you can survey the future with an equanimity born of the divine. "Providence rules the world, and not fate," as Alfred the Great declared when surrounded by the barbarians of another age. The pagan hordes beating at the very gates of St. Augustine's city could not distract him from his great work, "The Kingdom of God"; and Gregory the Great went about his particular task of reforming church music, though Goths as wild as Nazis were menacing every vestige of civilization.

You, too, have been sowing in your minds and hearts the eternally true principles upon which the edifice of the new Christendom must be erected. No room for heathen despair! Sustain the right! Triumph it will, though we may not live to see its full victory. You may behold Gethsemani and Good Friday, and but faint gleams of Easter morn in our cauldron-like age; but the faint gleam will burst into an effulgence of glory in God's own time, dependent also on how well each Christian is faithful to his duty. Thank God for being alive NOW. Ask Him to make you worthy of your great task.

VINCENT J. GUINAN,
President Assumption College.

To the Graduates of 1941:

You are graduating into a world torn by strife at a time when all the liberties we cherish are threatened. It is well for you, who aspire to leadership in the religious sphere, to realize that in the days to come you must play a very important rôle in this battle for Christian civilization. In pointing it out to you I can choose no more forceful language than that of the wise admonitions of Wolsey to Cromwell: "Love thyself last. Be just and fear not. Let all the ends thou aim'st at be thy country's, thy God's, and truth's." Here are the fundamentals of true Christian citizenship. These are the principles that you must teach by word and example. May God grant you the wisdom and courage to be at all times real leaders and Christian patriots!

ANDREW P. MAHONEY,
Rector of St. Peter's Seminary
College of Arts.

To the Class of '41:

Rolling along comfortably in your car on a fine highway you have occasionally been jarred out of your nonchalance by a sign, "Concrete Pavement Ends." You are soon on a road, rough and jolting, which tests the stamina of the car and the alertness and skill of the driver.

In the world into which you now go forth there is no "concrete pavement." The maladjustments of man to material and immaterial realities have produced acute tensions in every area of life. What you have in your education will be severely tested whether it is sufficient and efficient. What you are will be brought out and displayed for all to behold. Crises do not make men heroes or cowards; they reveal the hero or coward each man has become day by day.

Youth the world over is revealing heroic qualities. Your Alma Mater believes in you and your inner ability to serve unto the uttermost. What a glorious age in which to live and to serve!

FRED B. CLAUSEN,
President of Waterloo College.

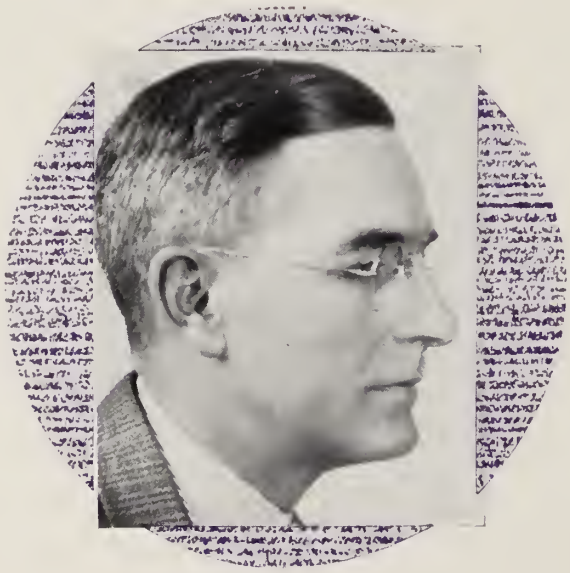

To the Class of '41:

I extend my best wishes to those young students who have completed our graduating requirements in music and who may now undertake to pass this knowledge on to others. The interest in music and the need for music is greater today than ever before. Due to the advent of the radio alone, our whole approach to music has been changed. The field for performers is being narrowed down to a chosen few. On the other hand, the high standard of performance to which we are now accustomed is demanding increasingly qualified listeners. Your work will not be so largely that of preparing specialists as it will be in cultivating the critical tastes and cultural ambitions of your students. Music, unlike other professions, is not looked upon so much from the professional point of view, and consequently with that incentive absent, the teacher must strive to instil a love for the art and the teaching material must be very comprehensive in scope. Please take pride in your work because yours is a dignified vocation.

HARVEY ROBB,
Musical Director.

Faculty of University College

Albright, Mrs. F. S., M.A.,
Associate Professor of English
Allen, R. A., Ph.D.,
Professor of German
Allen, R. L., M.A.,
Professor of Physics
Barker, Mary R.,
Instructor in Physical Education
Bassett, M. E., M.A.,
Professor of Romance Languages
Battle, Helen, Ph.D.,
Associate Professor of Zoology
Berdan, Helen, Ph.D.,
Associate Professor of Botany
Bittner, C. J., Ph.D.,
Assistant Professor of Economics
Burns, J. W., M.Sc.,
Professor of Organic Chemistry
Campbell, Catherine, B.A.,
Instructor in Library Science
Carrothers, C. C., LL.B.,
Lecturer in Commercial Law
Cole, Randal H., Ph.D.,
Instructor in Mathematics
Collin, W. E., L. 'es L.,
Associate Professor of Romance Languages
Consler, Robert E., M.B.A.,
Instructor in Business Administration
Crawford, K. G., M.A.,
Lecturer in Municipal Affairs
Crocker, J. Howard, M.P.E.,
Director of Physical Education
Davies, Lewis H., B.Sc., B.P.E.,
Assistant Director of Physical Education
Dearle, R. C., Ph.D.,
Professor of Physics
Detwiler, J. D., Ph.D.,
Professor of Applied Biology
Doherty, Eleanor, Ph.D.,
Instructor in English and French
Dorland, A. G., Ph.D.,
Professor of History
Durnford, A. W., Ph.D.,
Assistant Professor of Physics
Foster, Willena, M.A.,
Associate Professor of Physics
Garland, M. A., M.A.,
Instructor in History
Gillespie, Mary, B.A.,
Assistant Professor of Secretarial Science
Gunton, J. A., Ph.D.,
Professor of Chemistry
Hardy, Jean, B.A.,
Instructor in Secretarial Science
Hart, N. C., M.A.,
Professor of Botany

Harvey, W. B., Ph.D.,
Associate Professor of Economics
Hitchcock, H. B., Ph.D.,
Instructor in Zoology
Hunten, K. W., Ph.D.,
Assistant Professor of Chemistry
Inman, M. D., Ph.D.,
Professor of Economics
Jenkin, H. E., B.A.,
Assistant Professor of Romance Languages
Johnson, A. H., Ph.D.,
Instructor in Philosophy and Psychology
Kalbfleisch, H., M.A.,
Assistant Professor of German
Keyes, Margaret,
Associate Professor of Secretarial Science
Kingston, H. R., Ph.D.,
Professor of Mathematics, Director of the Summer School and Extramural Departments
Landon, Fred, M.A.,
Librarian, Associate Professor of History
Liddicoat, Doris, M.A.,
Lecturer in English
Liddy, R. B., Ph.D.,
Professor of Philosophy and Psychology
Magee, G. R., Ph.D.,
Associate Professor of Mathematics
Maine, S. F., Ph.D.,
Associate Professor of History, Director of Extension
Macdonald, R. D., Ph.D.,
Instructor in Geology
Montgomery, Frances, Ph.D.,
Assistant Professor of Romance Languages
Neville, Jean T., M.A.,
Lecturer in English
Neville, K. P. R., Ph.D.,
Professor of Classics, Dean of University College, Registrar
Pemberton, R. E. K., M.A.,
Associate Professor of Classics
Pleva, E. G., Ph.D.,
Instructor in Geography
Ralph, J. D., Ph.D.,
Professor of Classics
Raymond, A. Ernest, M.A.,
Instructor in Classics
Reavely, G. H., M.A.,
Associate Professor of Geology
Reilly, E. E., M.Sc.
Associate Professor of Economics
Robertson, A. D., M.A.,
Professor of Zoology
Robson, D. O., Ph.D.,
Assistant Professor of Classics

Faculty of University College

Sivertz, C., Ph.D.,
Associate Professor of Chemistry
Slaght, M., M.B.A.,
Assistant Professor of Business Administration
Spenceley, J. A., M.A.,
Professor of English
Stiling, F., M.A.,
Assistant Professor of English
Tamblyn, W. F., Ph.D.,
Professor of English
Taube, E., Ph.D.,
Assistant Professor of German
Thompson, W. A., M.B.A.,
Associate Professor of Business Administration
Turville, Dorothy, Ph.D.,
Professor of Romance Languages,
Adviser to Women

Walker, A. R., M.A.,
Professor of Plant Pathology

Walker, Jean I., L.C.M.,
Instructor in English

Waller, C. C., D.D.,
Professor of Hebrew, Principal of Huron College

Watson, J. K., M.A.,
Instructor in Chemistry

Willis, R. B., M.A.,
Assistant Professor of Business Administration

Wilson, D. J., Ph.D.,
Assistant Professor of Psychology

Woonton, G. A., M.A.,
Instructor and Research Assistant in Physics

Faculty of Medicine

Aitken, George, M.D.,
Assistant in Anaesthesia V.H.
Andrus, Paul Morphy, M.D., F.R.C.P. (C),
Assistant Professor of Radiology
Armstrong, John Russell, M.D.,
Assistant Professor of Ophthalmology,
Otology, Rhinology and Laryngology
Asheshov, Igor N., M.B., B.Ch.,
Associate Professor of Bacteriology
Barr, Murray Llewellyn, B.A., M.D.,
Instructor in Anatomy
Bartram, Edward, M.D.,
Instructor in Medicine and Electrocardiography
Blaisdell, James, M.S., B.Sc.,
Senior Instructor Pathology and Bacteriology
Blezard, John, M.D., M.D.C.M.,
Assistant in Anaesthesia V.H.
Brown, William, M.D.C.M., F.A.C.S.,
Associate Professor of Ophthalmology,
Otology, Rhinology and Laryngology
Bowman, James, M.D., L.M.,
Lecturer in Life Insurance
Busby, Eldon, B.A., M.D., F.A.C.S.,
F.R.C.S. (C),
Assistant Professor of Surgery
Callaghan, Vincent, M.D., F.A.C.S.,
Instructor in Surgery
Campbell, Frederick, B.A., M.D., M.R.C.P.,
F.R.C.P.
Associate Professor of Medicine
Cline, Charles A., M.D.,
Instructor in Medicine
Childs, James, M.D., F.R.C.P.,
Associate Professor of Medicine

Clegg, Frank Robert, M.D., F.R.C.S.,
Associate Professor of Obstetrics
and Gynecology
Collyer, Gerald, B.A., M.D.,
Instructor in Medicine
Crane, James W., M.B.,
Emeriti Professor of Pharmacology
Crombie, David, M.D.C.M., M.R.C.S.,
L.R.C.P.,
Assistant Professor of Medicine
Denney, Wilmer, M.D.,
Assistant Professor of Pediatrics
Dewan, John George, B.A., M.D., M.A.,
D.P.M., Ph.D.,
Instructor in Biochemistry
Duffy, Joseph L., Ph.B., B.A., M.D.C.M.,
Instructor in Medicine
Ferguson, Duncan, M.D.,
Senior Instructor in Medicine
Ferguson, Duncan James, L.C.D.S., D.D.S.,
M.D.S.,
Lecturer in Stomatology
Ferguson, Farquard, M.D.,
Assistant in Anaesthesia V.H.
Ferguson, Robert, M.D.,
Assistant in Anaesthesia V.H.
Fisher, John Heber, M.D., L.R.C.P. & S.,
L.R.F.P. & S., F.A.C.P., F.R.C.P.,
Instructor in Medicine
Geddes, John, M.D.,
Instructor in Medicine and in
Clinical Therapeutics
Gordon, Roderick, M.D., D.P.H., F.A.C.P.,
Instructor in Electrocardiography

Faculty of Medicine

Grace, Archibald J., B.A., B.M., B.Ch., M.A., M.R.C.S., L.R.C.P., F.R.C.S.,
Associate Professor of Surgery

Graham, Angus, M.D.,
Assistant in Anaesthesia V.H.

Hale, George, M.D.C.M., F.A.C.P., F.R.C.P.,
Professor in Medicine

Harris, Charles, M.D.,
Lecturer in Public Health

Holley, Wilfred J., M.D.,
Instructor in Pathology and Bacteriology

Huff, Ralph H., M.D.,
Instructor in Pathology and Bacteriology

Hughes, Francis W., M.D., F.A.C.P., F.R.C.P. (C),
Assistant Professor of Medicine

Jepson, Gordon, M.D.,
Associate Professor of Anaesthesia

Johns, Eugene, M.D.,
Assistant Professor of Pathology

Johnston, Robert, M.D., F.A.C.S., F.R.C.S. (C),
Assistant Professor of Surgery

Kennedy, Frank, B.A., M.D., M.S., F.A.C.P. (C),
Instructor in Medicine

Large, George, M.D.C.M.,
Instructor in Pathological Chemistry

Lewis, John, M.D.,
Instructor in Medicine

Lindsay, John C., M.B., F.A.C.P.,
Professor Emeriti of Pediatrics

Little, Harold, M.B., F.R.C.P. (C),
Associate Professor of Pediatrics

Longhurst, Edward Carson, B.A.,
Research Assistant in Physics and Physiology

Loughlin, Edward, M.D.,
Senior Instructor in Obstetrics and Gynecology

Loughlin, Hubert, M.D.,
Instructor in Pediatrics

Luney, Frederick, M.D., D.P.H.,
Associate Professor of Pathology

MacCallum, Archibald, B.A., M.D., Ph.D., F.R.S.C.,
Professor of Biochemistry

MacDonald, Samuel, B.A., M.B., Ch.B.,
Instructor in Genitourinary Surgery

Mackenzie, Margaret, B.A., M.A.,
Fellow in Anatomy

Macklin, Charles, M.D., M.A., Ph.D., F.R.S.C.,
Professor of Histology and Embryology

Macklin, Madge Thurlow, B.A., M.D.,
Assistant Professor of Histology and Embryology

McAlpine, Kenneth, M.D.,
Instructor in Pediatrics, Histology and Embryology

McCausland, Archibald, M.D., C.M.,
Instructor in Psychiatry

McFarlane, Donald Cecil, M.D.,
Instructor in Ophthalmology, Otology, Rhinology and Laryngology

McGeoch, James, M.D.,
Instructor in Psychiatry

McKay, Joseph, M.D.,
Senior Instructor in Pathology and Bacteriology

McKenna, Leo, M.D.C.M.,
Instructor in Anatomy

McLean, William, M.B.,
Associate Professor of Physiotherapy

McNeill, George, M.D., F.A.C.S.,
Professor of Radiology

Miller, Frederick, M.B., M.A., M.D., F.R.S.C., F.R.C.P., F.R.S.,
Professor of Physiology

Morrison, Murray, M.D.,
Instructor in Radiology

Mowry, Albert, M.D., M.Sc.,
Instructor in Obstetrics and Gynecology

Penrose, Lionel Sharples, M.A., M.D., M.R.C.S., L.R.C.P.,
Instructor in Psychiatry

Ramsay, George, M.D., F.A.C.S., F.R.C.S.,
Professor of Orthopaedic Surgery

Read, Arthur, M.D.,
Instructor in Surgery

Reynolds, Keith, B.A., M.Sc.,
Instructor in Biochemistry

Robinson, John, M.D., M.Sc.,
Instructor in Physiotherapy

Roome, Norman, B.A., M.D., F.A.C.S.,
Instructor in Surgery

Ross, Cecil, M.D., F.R.C.S.,
Instructor in Surgery

Ross, Charles,
Lecturer in Medical Jurisprudence

Seaborn, Edwin, M.D., F.A.C.S., LL.D.,
Lecturer in Medical Ethics,
Emeriti Professor of Surgery

Sexton, George B., M.D.C.M.,
Instructor in Medicine

Sharpe, William, M.B.,
Instructor in Medicine (Tuberculosis)

Shute, Evan, B.A., M.B.,
Diploma of the American Board of Obstetrics and Gynecological Research,
Assistant in Obstetrics and Gynecology

Skinner, Henry, M.B., F.R.C.S. (C),
Associate Professor of Anatomy

Faculty of Medicine

Slack, Albert Josiah, Ph.C., Mass. C. of P.H., M.D., D.P.H.,
Associate Professor of Public Health
Smith, Ivan, M.D., M.Sc., F.R.C.S.,
Instructor in Radiology
Stevenson, George, M.B.,
Professor of Psychiatry,
Superintendent, Ontario Hospital
Stravraky, George, M.D., M.Sc., M.D.C.M.,
Assistant Professor of Physiology
Sullivan, Cyril, B.A., M.D., M.Sc., F.R.C.S.,
Instructor in Obstetrics and Gynecological Pathology and in Obstetrics and Gynecology
Sumner, William, B.A., M.D.,
Instructor in Pediatrics and in Clinical Therapeutics
Tew, William, M.B., F.R.C.S., Edinburgh, F.R.C.S., F.R.C.O.G. (C),
Tillmann, William, M.D., F.R.C.P.,
Emeriti Professor of Pediatrics
Thompson, Septimus, M.D., F.A.C.S., F.R.C.S. (C),
Professor of Ophthalmology, Otology, Rhinology and Laryngology
Watson, Earle, M.D., F.A.C.S., F.R.C.P. Edinburgh (C),
Professor of Pathological Chemistry
Waud, Russell, M.D., M.Sc., Ph.D.,
Professor of Pharmacology
Wharton, George, M.D., M.S., F.A.C.P.,
Instructor in Medicine
Wilcox, Lewis DeWitt, M.D., F.R.C.P.,
Instructor in Medicine
Williams, Ernest, M.D.,
Emeriti Professor of Gynecology and Obstetrics
Williams, Harry, B.A.,
Research Assistant in Pathological Chemistry
Wilson, John Cameron, M.D., F.A.C.S., F.R.C.S.,
Associate Professor of Surgery

Faculty of Public Health

WHOLE-TIME STAFF

Slack, A. J., Ph.C., M.D., D.P.H.,
Director, Institute of Public Health
Walker, Mildred I., Reg. N., C.P.H.N.,
Chief, Division of Study for Graduate Nurses
Johns, E. P., M.D.,
Chief, Division of Pathology and Bacteriology
Wilson, W. M., M.D.,
Acting Chief, Division of Pathology and Bacteriology
Fleming, T. A., B.A., M.Sc.
Chief, Division of Chemistry
Hollands, W. W., M.D.,
Assistant, Division of Pathology and Bacteriology
Grant, B. C., B.A.,
Assistant, Division of Chemistry
Brown, B. C., M.D.,
Assistant, Division of Pathology and Bacteriology

PART-TIME STAFF

Intramural Instructors

Bittner, Christopher John, B.A., M.A., Ph.D.,
Sociology
Fallis, Leslie Clinton, M.B.,
Hospital Administration
Fuller, E. W., L.D.S. (R.C.D.S. Tor. '14); D.D.S. (Tor. '14),
Oral Hygiene
Gunn, J. G., M.D.,
Venereal Diseases
Harris, Charles A., M.D.,
Public Health Administration
Hazlewood, Evelyn, Reg. N.,
School of Nursing Administration
Carscallen, H. B., M.D.,
Mental Hygiene
Little, Harold Smith, M.B. (Tor.); F.R.C.P.,
Infant and School Welfare
McKone, E. H., B.A., B.Paed.,
History of Education and Principles of Teaching
Morris, Douglas P., B.A., F.A.S., A.A.I.A.,
Vital Statistics
Phair, J. T., M.B., D.P.H.,
School Hygiene
Sister St. Elizabeth, Reg. N., C.I.N.,
Ward Teaching and Supervision
Sharpe, William Clarence, M.B. (Tor.),
Tuberculosis
Skinner, Henry Alan, M.B. (Tor.),
Anatomy
Stuart, Hilda Muir, Reg. N., C.I.N.
School of Nursing Administration
Tew, William Pelton, M.B. (Tor.), F.R.C.S. (Edin.),
Prenatal Hygiene and Maternal Welfare
Walker, Jean,
Public Speaking and Parliamentary Procedure
Liddy, Roy Balmar, Ph.D.,
Psychology

Faculty of Assumption College

Guinan, Rev. V. J., C.S.B., M.A.,
Professor of Religion
Garvey, Rev. E. C., C.S.B., Ph.D.,
Professor of Philosophy
McCorkell, Rev. E. J., C.S.B., M.A.,
Professor of English
Lee, Rev. E. G., C.S.B., B.A.
Professor of History
Lajeunesse, Rev. E. J., C.S.B., M.A.,
Professor of French
Wey, Rev. J. C., C.S.B., M.A.,
Professor of Classics
Horne, G. A., M.A.,
Professor of Economics
Ruth, Rev. J. P., C.S.B., B.A.,
Professor in Mathematics
Murphy, Rev. J. Stanley, C.S.B., M.A.,
Associate Professor of English
Roach, Rev. W. J., C.S.B., B.A.,
Lecturer in Philosophy
Weiler, Rev. A. J., C.S.B., B.A.,
Lecturer in German,
Instructor in Mathematics
Mallon, Rev. J. F., C.S.B., M.A.,
Lecturer in Romance Languages
Young, Rev. E. M., C.S.B., B.A.,
Lecturer in English and History
Burns, Rev. F. L., C.S.B., M.A.,
Lecturer in Political Science
MacDonald, R., C.S.B., M.A.,
Lecturer in Philosophy
Ruth, Rev. F. S., C.S.B., B.A.,
Lecturer in Physics and Chemistry
Deverall, R. L. G., M.A.,
Lecturer in Sociology
Crawley, G.,
Director of Dramatics
Connell, J., B.A.,
Lecturer in Ethics and Sociology
Shada, J. J., Ph.B.,
Director of Physical Education
Nasotti, A., B.Sc.,
Lecturer in Mathematics
Mulligan, M., M.A., F.D.I.C.
Instructor in Chemistry
Laughlin, L. B., B.A., Librarian

Faculty of Ursuline College

Baird-Brown, Madame,
Instructor in French
Mother M. Benedict, B.A.,
Instructor in French
Brennan, Rev. Francis Joseph, B.C.L., S.T.L.,
Professor of Religious Knowledge
Childs, Rev. George Francis, B.A., J.C.B.,
J.C.L., Lecturer in Religious Knowledge
Cook, Rev. Joseph Aylward, B.A., M.A.,
Instructor in Philosophy
Davis, Lorna M. S., B.A., M.A.,
Professor of Home Economics
Mother M. Eileen, B.A.,
Instructor in Mathematics
Mother M. Felicitas,
Instructor in German
Flynn, Rev. Leo James, B.A., S.T.D., S.S.L.,
Instructor in Philosophy
Frappier, Dorothy Rena, D.P.E.,
Assistant in Physical Education
Mother M. St. James, B.A., M.A.
Professor of English,
Dean of Ursuline College
Mother M. Marie, B.A., M.A.,
Professor of French (On leave 1940-41)
Mother M. Mercedes, B.A., M.A.,
Professor of History
Mother M. St. Michael, B.A., M.A.,
Instructor in Economics and Latin
Mother M. Rosanna, B.A., M.A.,
Associate Professor of French,
Registrar of Ursuline College
Wemple, Rev. Lester Albert, B.A., Ph.L.,
Professor of Philosophy
Willson, Pauline,
Instructor in Home Economics

Faculty of Waterloo College of Arts

Schortem, Rev. Herman, D.D.,
Professor of German
McLaren, Margaret, M.A.,
Professor of History
Hirtle, Roy J. E., M.Sc.,
Professor of Science,
Associate Professor of Mathematics
Jefferis, Jeffrey D., Ph.D.,
Professor of Classics
Klinck, Carl F., M.A.,
Professor of English
Evans, Wellesley D., M.A.,
Professor of French
Twietmeyer, Louise Kathleen,
Professor in German and French
Rikard, Rev. James A., M.A.,
Professor of Philosophy and Religious Knowledge
McIvor, R. Craig, M.A.,
Professor of Economics and
Business Administration
Dunham, B. Mabel, B.A.,
Instructor in Library Science

Flowers by GARD GAMMAGE

arts'41

To the Class of 1941:

No graduating class has ever faced a more perplexing world than that which now confronts you. As students you have witnessed the progressive deterioration of international relations leading to the dramatic collapse of political institutions designed to promote harmony within and among nations. These momentous events are merely the result of long-standing maladjustments in our economic and social order. They are not the symptoms but the advanced stages of a disease.

Yet if civilization is to be preserved, the current phase of disintegration and dissolution will be followed by a period of reconstruction. In this you will be called upon to play a leading part. As contrasted with previous systems, a "new order" wherein human life is held sacred, must be based less on selfishness and more on goodwill, less on "get" and more on "give." But rebuilding will be no easy task. There are many obstacles to surmount.

During your university course you have acquired a certain amount of factual knowledge. Much of this you will forget. Of far greater importance are the training of the intellect, the association with teachers and fellow-students and the development of a sense of social responsibility. These are of lasting value. Upon them will depend in no small measure the effectiveness of your labours in helping to usher in the "new age.' Always remember that the problems ahead will never be solved by a mere combination of intellectual and physical effort. Moral stability and loyalty to principle are essential to progress in human relations. Furthermore, in your zeal to reach an objective, do not forget to take time off for play. A proper balance between work and leisure is indispensable to the "good life."

The challenge which you are about to meet is stern and exacting. Accept it! Be of good courage! And God bless you!

M. K. INMAN,
Honorary President, Arts '41.

Class History--Arts '41

Backward, turn backward, O Time in thy flight . . . Wednesday, September 23, 1937 . . . our first day . . . and Western's last initiation . . . Sharpe gave early promise of a great romantic career as he became one of the principals in the famous "kiss-picture," and he's spent the last four years looking for the gal . . . the Frosh Theatre Party . . . the last of the Taylors made his anti-initiation stand as he refused to obey any initiation rules . . . Classes . . . football games . . . a new Western band with brilliant uniforms and the first co-ed drum major in Canada . . . tea dances . . . all that autumn means on the glorious Western campus . . . our own Frosh Hop and the weight we lost dodging "Big Sisters" . . . a Toronto week-end . . . oh boy! . . . and, incidentally, classes . . . our first experience with elections at Western and J. T. Woolley swept into office as our first president . . . the names of other embryo politicians such as Sharpe, Thompson, Clarke and Wheable, appeared in the list of those elected to office . . . the Rugby Dance with Don Redman . . . the Christmas Lit with Santa Claus Freddy Brown . . . and exams . . . Second term and results . . . must get down to work . . . the Arts Ball . . . the Mustangs captured the Senior Intercollegiate Basketball Championship for the first time in ten years with Manness, Temkow, and Sheppard representing our year on the squad . . . the gals captured the Bronze Baby, assisted by Bessie Nickleson, Irene Gettas and Jean McNally . . . Spring . . . blissful couples wandering about the campus . . . a drive against speeding by Prefect Don Cockburn and Bill Marsden . . . exams and our freshman year was over. . . .

A cocky bunch of sophomores . . . that's us . . . with Frank Dowler our class president and initiation forbidden . . . Dinny struck a blow for independence and painted the baroness red . . . a couple of other frosh went for a ride . . . and then there was the hot seat . . . Western's Diamond Jubilee Convocation and Lord Tweedsmuir's magnificent address . . . the football Mustangs came close to a title but were nosed out by McGill Redmen and a muddy field . . . Doris Eagles became the first co-ed cheer leader and Dud Thompson upheld the honour of '41 in the cheer-leading field . . . the first Sadie Hawkin's Week and the way the '41 glamour boys shone . . . Prefect Tom Faust and Sub-Prefect Ann Walden inaugurated the afternoon dances and at last you could speak to the boy you'd admired from afar, or to the gal you'd nodded to in the hall . . . We collaborated with '42 to produce the first Hard Times' Party at 1/4 of a cent a pound and Bert Niosi played at the Arts' Ball . . . Premier Hepburn cut our grant and the protest campaign started . . . the parade . . . the mass meeting . . . Western spirit inflamed . . . oratory by Taylor, Taylor, Clunie, Shapter and Woods . . . the auction where Arts '41 bought the biggest protest standard for a record price . . . exams again and our second year was history.

Third year and the beginning of the war . . . with Bob "Fluke" Miller as president, '41 showed the other classes what year spirit meant . . . Western's greatest football team . . . the razzle-dazzle boys rolled onward to an undefeated season and the Intercollegiate Championship and, in doing so, broke the Jinx of the Varsity Bowl . . . the climax coming with Oliphant's last-minute touchdown in Kingston . . . the football championship Gazette extra . . . the awarding of the McCullagh Trophy to Al Hurley . . . Cameron, Thomas and Temkow represented '41 on the undefeated Mustangs . . . Jean Dempsey joined the ranks of the co-ed cheer-leaders . . . the Interfaculty front and the '41 - '40 feud with Prefect Terry Ferris upholding '40's side and Sports Editor Les Wheable giving '41 all the breaks in his write ups as the Mighty Men of '41

Class History--Arts '41

earned the name of Jiving Juniors . . . the Interfaculty rugby final and "Fluke" Miller's Merriwell passes to Woolley to give '41 victory . . . the '41 band, led by Richardson and Wheable, playing a discordant victory song . . . the last Rugby Dance . . . Rider and Archer left school to go on active service . . . the political battles, the stormiest in Western's history, beginning late in the first term . . . the mock court session staged by Richardson, Woolley, MacAdams, Clarke, Sharpe and Company . . . the U. S. C. elections and the high pressure politics on all sides with Sharpe, Clarke and Richardson going in to represent Arts '41 . . . the "Spoils Edition" of the Gazette . . . the senior Physics' class went into the navy en masse . . . the Gazette - U. S. C. battle and the outlaw edition followed by the U. S. C. edition . . . exams and there's only one year left.

The final year with Les Wheable as Prefect and Bessie Nickleson as Sub-Prefect . . . J. T. Woolley was again the president of the year . . . "Fluke" Miller and Al Johnson were already in the army, with others likely to follow soon . . . everyone in the C.O.T.C. . . . the ban on intercollegiate sports . . . the freshmen wearing caps again . . . the Red Cross dances sponsored by the fraternities and sororities . . . the dedication of the Observatory and the donation of the Art Museum . . . but still no field house . . . the room shuffle with the S.A.A. and Occidentalia shifting boudoirs . . . the Western - R.M.C. game with its record score and the Western victory over U. of D. in a history-making contest . . . Richardson as the "ole Professor" at the Frosh Hop, Sadie Hawkins at the Theatre Party and Santa Claus at the Christmas Lit . . . the Players' Guild's Inter-Year Drama Festival and its financial troubles solved by One-Buck Burdick . . . Bill Marsden started a crusade against "woo-pitchers" damaging the campus . . . the invasion of the Meds and the boys opened up a barber shop . . . Stoner, Miller, Farnell, Conron, and Bovaird left for Camp Borden . . . the search for a new school song with Mercer and Sharpe leading the way . . . the Commerce Club's "Den of Iniquity" . . . Co-Ed Prom . . . elections . . . our last Arts' Ball . . .

And so "The moving finger writes and having writ, moves on" . . . but these were only odd moments lifted out of the whole pattern of it all . . . lectures . . . dances . . . athletic events . . . mornings struggling up to school along the drive with a winter wind doing its best to carry you backwards . . . the rush to get your Gazette on Friday mornings and the way you made your professors bitter by reading the paper in class . . . lazy spring afternoons spent wandering about the campus . . . the trees in autumn . . . the moment's hush that comes over the packed stadium before the kick-off on a Saturday afternoon in the fall, with the sun gleaming on the stately trees on the hill, decked out in their autumn brilliance . . . bull sessions in the lower halls . . . the Dean, typifying the glorious spirit of Western . . . the professors . . . not so absent-minded after all . . . the janitors . . . like all the rest, imbued with the true Western spirit . . . your pals . . . the friends you've made . . . people you didn't know until four years ago . . . now destined to be your lifelong friends . . . the girl-and-boy affairs, some of them grown into something more . . . exams and cramming and the promise oft made but never kept . . . "this time I'll work harder" . . . and typifying it all . . . the tower of the Arts Building . . . the same stirring sight . . . day or night . . . winter or summer . . . a symbol of Western's greatness . . . a symbol of four years which you will never forget. . . for, men and women of Arts '41, you have gained something inexpressibly precious . . . something that is summed up in the one word "WESTERN."

—L. A. W.

class of '41

EWART ABRAY
General Arts
GALT, ONTARIO
Orpheus Society
Players' Guild
Occidentalia

MARY HAYMAN ARCHER
General Arts
LONDON, ONTARIO
Gazette
Swimming
Badminton
Pi Beta Phi

MARGARET ARNOLD
Secretarial Science
ACTON, ONTARIO
Commerce Club
Orpheus Society
Gamma Phi Beta

JEAN AITKEN
Secretarial Science
LONDON, ONTARIO
Undergraduate Women's Council
Badminton
W. V. S. C.

EUGENE ARISTOFF
Honour Chemistry & Physics
LONDON, ONTARIO
Science Club
Soccer
C. O. T. C.
Kappa Tau Sigma

LOUISE AXFORD
General Arts
LONDON, ONTARIO
Le Cercle Francais
Undergraduate Women's Council

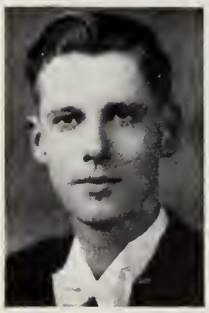

WILLIAM BAIN
General Arts
STRATFORD, ONTARIO
Debating Club
Soccer
C. O. T. C.

PAULINE BALDWIN
Honour Business Administration and Secretarial Science
SPARTA, ONTARIO
Debating Society
Commerce Club
Archery

ERNEST BASKIER
General Arts
SWAN RIVER, MANITOBA
S. C. M.
Swimming
Basketball
Soccer

MARILYN BROWN
General Arts
LONDON, ONTARIO
Badminton
Tennis

RAE BROWN
Honour Biological Science
LONDON, ONTARIO
Science Club
C. O. T. C.
Kappa Tau Sigma

HELEN BUCK
Honour French and German
WOODSTOCK, ONTARIO
S. A. A.
Debating Society
Le Cercle Francais
Orpheus Society
Hesperian Club
S. C. M.

western

class of '41

NORMAN BURDICK
Honour Business
Administration
LONDON, ONTARIO
Honour Society
S. A. A.
Commerce Club
C. O. T. C. Gazette
Alpha Kappa Psi

DUFF BUTTERILL
Honour Mathematics and
Physics
LONDON, ONTARIO
Boxing
Exchange Student
C. O. T. C.

GRAEME CAMERON
Honour Mathematics and
Physics
GLEICKEN, ONTARIO
Science Club
Badminton
C. O. T. C. Tennis
Kappa Tau Sigma

JAY CAMERON
Honour Business
Administration
ST. THOMAS, ONTARIO
Honour Society
S. A. A.
Editor, Commerce Quarterly
Commerce Club
Athletic Directorate
Rugby C. O. T. C.
Delta Upsilon

MAX CAMPBELL
Honour Business
Administration
BLENHEIM, ONTARIO
Commerce Club
Soccer
Tennis
C. O. T. C.
Alpha Kappa Psi

KENNETH CAMPBELL
General Arts
ALVINSTON, ONTARIO
S. C. M.
C. O. T. C.

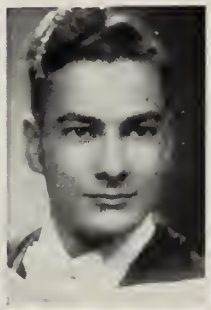

KEITH CASPELL
Honour History
LONDON, ONTARIO
Players' Guild
Rugby
Hockey
C. O. T. C.

KAY CLARKE
General Arts
LONDON, ONTARIO

ROBERT CLARKE
Honour Business
Administration
LONDON, ONTARIO
U. S. C.
Year Executive
Commerce Club
Hockey
Ski Club
C. O. T. C.
Alpha Kappa Psi

JOHN COLBURN
Honour Business
Administration
WATFORD, ONTARIO
Commerce Club
Track
Basketball
C. O. T. C.
Delta Upsilon

BRANDON CONRON
(Active Service)
Honour Classics
LONDON, ONTARIO
Classical Society
Hesperian Club
Swimming
C. O. T. C.

AILEEN COOKE
Home Economics
LONDON, ONTARIO
Undergraduate Women's
Year Executive
Council
Badminton
W. V. S. C.
Pi Beta Phi

western

class of '41

WILBUR COUNTRYMAN
Honour Biological Science
BELLEVILLE, ONTARIO
Science Club
Kappa Tau Sigma

ELIZABETH DEMPSEY
General Arts
STRATFORD, ONTARIO
U. S. C. S. A. A.
Undergraduate Women's Council
Women's Soccer
Psychology Club
W. V. S. C. Pi Beta Phi

HOWARD DICKINSON
General Arts
LONDON, ONTARIO
Theological Students' Union

MALCOLM DAVISON
Honour Physics
ST. THOMAS, ONTARIO
Science Club
C. O. T. C.
Kappa Tau Sigma

JEAN DEMPSEY
Gene al Arts
STRATFORD, ONTARIO
Year Executive
Gazette
Occidentalia
Badminton
Cheer Leader

WILFRED DICKS
Honour Chemistry & Physics
LONDON, ONTARIO
Science Club
University Band
Kappa Tau Sigma

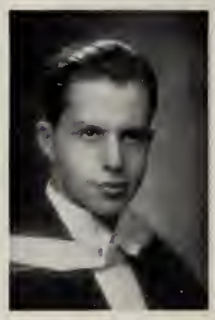

FRANK DOWLER
Honour Business Administration
LONDON, ONTARIO
Year Executive
Commerce Club
Editor, Occidentalia
Delta Upsilon

LEONARD DUTTON
General Arts
LONDON, ONTARIO
Commerce Club
C. O. T. C.

DORIS ELLENTON
Honour French and Latin
LONDON, ONTARIO
Le Ce cle Français
Orpheus Society
Classical Society
Basketball

GERALD FARNELL
(Active Service)
General Arts
FERGUS, ONTARIO
Political Science Club
Intermediate Rugby
Swimming Team
C. O. T. C.

KEITH FERGUSON
Honour Mathematics and Physics
ST. THOMAS, ONTARIO
Science Club
C. O. T. C.
Kappa Tau Sigma

ALLAN FETTERLY
General Arts
LONDON, ONTARIO
Commerce Club
Psychology Club
C. O. T. C.
Delta Upsilon

western

class of '41

IRENE GETTAS
Secretarial Science
SIMCOE, ONTARIO
Commerce Club
Basketball Soccer
Volleyball
Women's Athletic Committee
Tennis Badminton
W. V. S. C.

REVA GOLDSTICK
Home Economics
LONDON, ONTARIO
Le Cercle Français
Occidentalia

MARY HEMPHILL
General Arts
HENSALL, ONTARIO
W. V. S. C.
Occidentalia

PHYLLIS GODWIN
Home Economics
LONDON, ONTARIO
Badminton
Women's Athletic Committee
Archery
Pi Beta Phi

JACK GRAHAM
General Arts
ACTON, ONTARIO
Hockey
Track
Rugby
C. O. T. C.

CHARLES HOARE
Honour Business Administration
LONDON, ONTARIO
Commerce Club
Commerce Quarterly Board
University Concert Series
University Band
C. O. T. C.
Alpha Kappa Psi

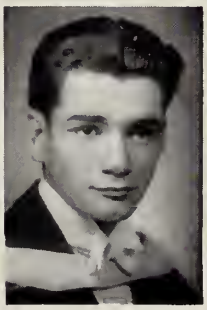

RICHARD HODGINS
English Language and Literature
TORONTO, ONTARIO
Hesperian Club
Players' Guild
C. O. T. C.
Kappa Tau Sigma

ARCHIE HOGGARTH
General Arts
CROMARTY, ONTARIO
Science Club
Track Soccer
C. O. T. C.

JOHN INGLES
Honour Chemistry
LONDON, ONTARIO
Orchestra
C. O. T. C.
Kappa Tau Sigma

MARIAN INGRAM
General Arts
ST. THOMAS, ONTARIO
Le Cercle Français
Pi Beta Phi

WILLIAM JARMAIN
Honour Mathematics and Physics
LONDON, ONTARIO
C. O. T. C.

CHRISTIAN JENSEN
Honour French and German
LONDON, ONTARIO
Le Cercle Français
Harrier
Track
Fencing
C. O. T. C.

western

class of '41

RUTH KEENLEYSIDE
Secretarial Science
LONDON, ONTARIO
Undergraduate Women's Organization
Occidentalia
Badminton
W. V. S. C.

LOUISE LAIRD
Honour Business Administration and Secretarial Science
ST. THOMAS, ONTARIO
Commerce Club
Badminton
Kappa Alpha Theta

MARGARET LAWTON
Honour English
WINDSOR, ONTARIO
Honour Society
S. A. A.
Hesperian Club
Playe s' Guild
Gazette
Occidentalia
Pi Beta Phi

EDWIN KELLY
Honour Chemistry and Geology
LAMBETH, ONTARIO
Orpheus Society
C. O. T. C.

JOHN LAMONT
General Arts
LONDON, ONTARIO
Orpheus Society
C. O. T. C.

GEORGE LEGG
Honour Mathematics
LONDON, ONTARIO
Swimming
C. O. T. C.

BERNICE LEITCH
Secretarial Science
FULLARTON, ONTARIO
Commerce Club
Gamma Phi Beta

CATHERINE LIDDY
Honour French and German
LONDON, ONTARIO
S. A. A.
Year Executive
Le Cercle Français
Occidentalia Badminton
Women's Athletic Committee
Archery
Gamma Phi Beta

ROSS LOVE
Honour Science
LONDON, ONTARIO
S. A. A.
C. O. T. C.
Delta Upsilon

MERVYN LOVE
General Arts
GRAND BEND, ONTARIO
S. C. M.
C. O. T. C.

H. W. MacADAMS
Honour Business Administration
SARNIA, ONTARIO
Commerce Club
Student Court
Gazette
C. O. T. C.
Alpha Kappa Psi

MARGARET MacQUEEN
General Arts
LONDON, ONTARIO
S. A. A.
Players' Guild
Women's Athletic Committee
Basketball Archery
W. V. S. C.
Pi Beta Phi

western

class of '41

WILLIAM MANNESS
General Arts
LONDON, ONTARIO
Commerce Club
Basketball
C. O. T. C.

GWYNNETH MARTIN
Honour Business
Administration and
Secretarial Science
LONDON, ONTARIO
Commerce Club
Players' Guild
Gazette
Occidentalia
Swimming
Kappa Alpha Theta

CLARA McCANDLESS
Honour English
STRATHROY, ONTARIO
Undergraduate Women's
Council
Gamma Phi Beta

ELEANOR McINTYRE
General Arts
LONDON, ONTARIO
S. A. A.
Undergraduate Women's
Council
Swimming
Badminton
Psychology Club
W. V. S. C.
Pi Beta Phi

J. ARCHIE McINTYRE
Honour Social Science
LONDON, ONTARIO
Gazette
Basketball
Badminton
C. O. T. C.
Delta Upsilon

ROSS McINTYRE
Honour Business
Administration
LONDON, ONTARIO
Commerce Club
Commerce Quarterly Board
Hockey
Basketball
Rugby Soccer
C. O. T. C.
Alpha Kappa Psi

DONALD McLENNAN
Honour Chemistry & Physics
LONDON, ONTARIO
Science Club
University Band
University Orchestra
C. O. T. C.

JEAN McNEEL
Honour English
ST. THOMAS, ONTARIO
Honour Society
S. A. A.
Year Executive
Orpheus Society
Hesperian Club
Gazette
Basketball

DONALD MILLER
(Active Se vice)
Honour Business
Administration
LONDON, ONTARIO
Commerce Club
C. O. T. C.

MIRIAM MORROW
Honour Business
Administration and
Secretarial Science
LONDON, ONTARIO
French Club
Commerce Club
Undergraduate Women's
Council
Badminton Archery
Gamma Phi Beta

JAMES MURRAY
General Arts
ST. THOMAS, ONTARIO
Honour Society
Orpheus Society
University Concert Series
University Band
C. O. T. C.
Delta Upsilon

JOHN MURRAY
Honour Mathematics and
Physics
LONDON, ONTARIO
Student Court
Hockey
Rugby
Golf
C. O. T. C.
Delta Upsilon

western

class of '41

BESSIE NICKLESON
Honour Business
Administration and
Secretarial Science
WINDSOR, ONTARIO
Sub-prefect S. A. A.
Year Executive
Commerce Club
Underg aduate Women's
Basketball Council
Volleyball W. V. S. C.

BARRY NELLIGAN
General Arts
LONDON, ONTARIO
Commerce Club
C. O. T. C.

DOUGLAS OTTON
Honour Business
Administration
LEAMINGTON, ONTARIO
Exchange Student
C. O. T. C.
Delta Upsilon

JAMES T. NICHOL
Honour Chemistry
GLANWORTH, ONTARIO
Science Club
C. O. T. C.

DENISE O'BRIEN
Secretarial Science
LONDON, ONTARIO
Basketball
Swimming

JOHN PATERSON
Honour Business
Administration
LEAMINGTON, ONTARIO
Basketball Track
C. O. T. C.

NORMAN PEARCE
Honour Business
Administration
ILDERTON, ONTARIO
Players' Guild
Wrestling C. O. T. C.
Alpha Kappa Psi

BARBARA PETERS
General Arts
LONDON, ONTARIO
Badminton
Pi Beta Phi

JOHN R. POLLEY
Honour Chemistry
AURORA, ONTARIO
Science Club
Boxing Hockey
Wrestling C. O. T. C.
Kappa Tau Sigma

DWIGHT REID
Honour Chemistry
LONDON, ONTARIO
O pheus Society
Science Club
Handbook, Editor
Wrestling
C. O. T. C.
Kappa Tau Sigma

HAROLD REID
Honour Chemistry
LEAMINGTON, ONTARIO
Science Club
Basketball
C. O. T. C.

KATHLEEN REX
English Language and
Literature
LONDON, ONTARIO
Hesperian Club
Gazette
Exchange Student

western

class of '41

J. CLARKE RICHARDSON
General Arts
UNDERWOOD, ONTARIO
Debating Society
Science Club
Boxing
C. O. T. C.

TED RICHMOND
Honour Economic and
Political Science
LONDON, ONTARIO
Debating Society
Political Science Club
Tennis C. O. T. C.

JOHN ROBINSON
Gene al Arts
WALLACEBURG, ONTARIO
Commerce Club
Commerce Quarterly
C. O. T. C.

ROBERT RICHARDSON
Honour Business
Administration
ST. THOMAS, ONTARIO
U. S. C.
Commerce Club
Gazette C. O. T. C.

BRUCE ROBERTSON
Honour English and French
BRANTFORD, ONTARIO
Le Cercle Français
Hesperian Club
University Band

RUTH ROBINSON
Home Economics
LONDON, ONTARIO
Badminton
Pi Beta Phi

HOPE ROPPEL
General Arts
DASHWOOD, ONTARIO
Debating Society
Orpheus Society
I. V. C. F.
S. C. M.
Gamma Phi Beta

CHARLES RUPAR
Honour Chemistry
LONDON, ONTARIO
Science Club
C. O. T. C.
Kappa Tau Sigma

CLIFFORD SHARPE
General Arts
LONDON, ONTARIO
U. S. C.
Commerce Club
University Concert Series
Rugby
Ski Club C. O. T. C.

MIRIAM ROSENTHALL
Honour French and German
LONDON, ONTARIO
Orpheus Society

EDWIN SHALES
Honour Mathematics and
Physics
LONDON, ONTARIO
Basketball Volleyball
Science Club

MARY SINCLAIR
Honour English and French
ST. THOMAS, ONTARIO
Le Cercle Français
Hesperian Club
Kappa Alpha Theta

western

class of '41

JACK SKEATES
General Arts
LONDON, ONTARIO
Basketball
Tennis
C. O. T. C.

JOHN MADILL SMITH
General Arts
LONDON, ONTARIO
Commerce Club
Occidentalia
Rugby Boxing
Basketball
Ski Club C. O. T. C.

MURIEL SKINNER
Secretarial Science
TORONTO, ONTARIO
Commerce Club
Players' Guild
Basketball Swimming
Gamma Phi Beta

L. MACKIE SMITH
General Arts
OSTRANDER, ONTARIO
Science Club
Wrestling

JEAN SUTTER
General Arts
STRATFORD, ONTARIO
Year Executive
Occidentalia
Centralized Advertising
Pi Beta Phi

ROBERT TAYLOR
Honour Business
Administration
ST. THOMAS, ONTARIO
Honour Society
S. A. A.
Commerce Club
Debating Society
Commerce Quarterly Board
Badminton
C. O. T. C. Delta Upsilon

WILLIAM TEMKOW
Honour Business
Administration
WINDSOR, ONTARIO
Commerce Club
Basketball
Rugby
Boxing
C. O. T. C.

JEAN THOMAS
General Arts
TORONTO, ONTARIO
Orpheus Society
Basketball Coach

MORLEY THOMAS
Honour Mathematics and
Physics
TALBOTVILLE, ONTARIO
Hockey
Basketball
Rugby
Delta Upsilon

DUDLEY THOMPSON
Honour Business
Administration
LONDON, ONTARIO
Honour Society
Year Executive
Occidentalia
Hockey Tennis
Cheer Leader
Centralized Year Treasurer
Delta Upsilon

MARJORIE THOMPSON
General Arts
BLENHEIM, ONTARIO
Debating Club
Players' Guild
Tennis

HUGH THOMSON
Honour Chemistry
STRATFORD, ONTARIO
Science Club
Orchestra
C. O. T. C.
Kappa Tau Sigma

western

class of '41

BETTY TRUSCOTT
General Arts
LONDON, ONTARIO
S. A. A.
Year Executive
Orpheus Society
Gazette Badminton
Fencing
Women's Athletic Committee
Gamma Phi Beta

LLOYD WALDEN
Honour Classics
ST. MARYS, ONTARIO
Classics Club
Hockey
Soccer Team
C O T C.

EILEEN WATERMAN
General Arts
SPRINGFIELD, ONTARIO

HELEN WAINWRIGHT
General Arts
LONDON, ONTARIO
Undergraduate Women's Council
W. V. S. C.

JOSEPH WALZAK
General Arts
LONDON, ONTARIO
C. O. T. C.

EDITH WEAVER
Honour Chemistry
BOGNOR, ONTARIO
Science Club

RUTH WHALE
General Arts
LONDON, ONTARIO
Orpheus Society
Badminton

LESLIE A. WHEABLE
Honour Business Administration
LONDON, ONTARIO
Prefect
S. A. A.
Commerce Club
Commerce Quarterly
Gazette
Swimming
Alpha Kappa Psi

JOHN WILD
General Arts
LONDON, ONTARIO

ALICE WILLIAMSON
General Arts
POINT EDWARD, ONTARIO
Orpheus Society
Badminton
Archery

CATHERINE WILSON
Honour English
SARNIA, ONTARIO
Hesperian Club
Gamma Phi Beta

RYERSON WING
General Arts
ST. THOMAS, ONTARIO
Le Cercle Français
Orpheus Society
Players' Guild

western

class of '41

JOHN WOOLLEY
Honour Business
Administration
LONDON, ONTARIO
Year Executive
Commerce Quarterly
Rugby
Ski Club
Golf Team

GALE BLASINGAME
Honour Business
Administration (M.A.)
BRANSON, MISSOURI
Delta Upsilon

JACK LAUGHTON
Honour Business
Administration
LONDON, ONTARIO
Commerce Club
Rugby Soccer
Basketball
Wrestling C. O. T. C.
Alpha Kappa Psi

LEONARD WRAY
Science Club
C. O. T. C.

GORDON STEWART
Intensive Business
BIGGAR, SASKATCHEWAN

RUSSELL BOND
General Arts
SARNIA, ONTARIO

W. G. CHATTERON
General Arts
CHATHAM, ONTARIO

ALBERT EAST
General Arts
SARNIA, ONTARIO

H. M. JOHNSON
General Arts
SARNIA, ONTARIO

H. S. CUNNINGHAM
General Arts
WINDSOR, ONTARIO

ALBERT GOLDBERG
General Arts
LONDON, ONTARIO

M. M. MAXWELL
General Arts
SARNIA, ONTARIO

western

class of '41

WINNIFRED McGINNIS
General Arts
WINDSOR, ONTARIO

L. R. RODGERS
General Arts
WINDSOR, ONTARIO

R. W. SELLARS
General Arts
WINDSOR, ONTARIO

DONALD PRIOR
General Arts
LONDON, ONTARIO

ELIZABETH SCOTT
General Arts
DRUMBO, ONTARIO

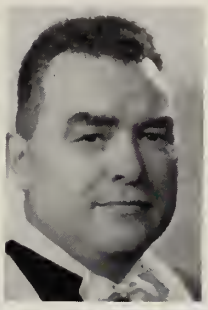

G. F. SHEPLEY
General Arts
WINDSOR, ONTARIO

JOHN VINCENT
General Arts
KITCHENER, ONTARIO

J. H. SILCOX
General Arts
WINDSOR, ONTARIO

R. G. WARWICK
General Arts
WINDSOR, ONTARIO

western

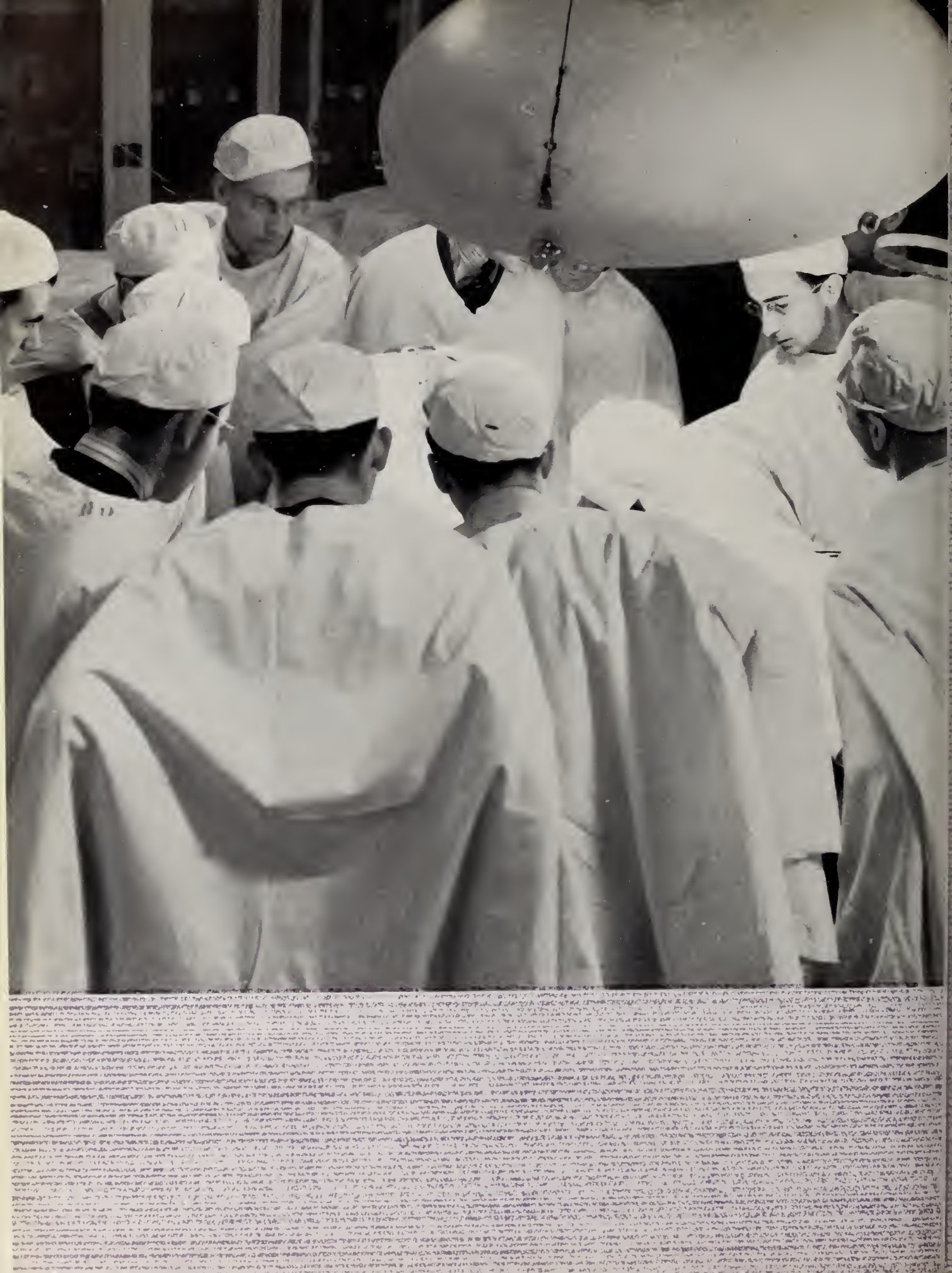

meds 41

White Tie and Skull

To the Graduates of 1941:

You leave us now to enter upon your new life for which we have tried in some small way to fit you.

The world is turbulent and your life, I promise you, no bed of roses. There will be many times when, no matter how carefully and persistently you search for knowledge, the truth will elude you and when, no matter what your training and your skill, you will be puzzled and sorely question your own judgment.

Turn, in that time, to your fellow-doctor for consultation, for argument, for advice, and for backing. A friendly colleague is a grand fellow to know and to be.

Fasten yourselves to truth; in service of our kind take your joy; keep your hands clean, and I promise you as fine a life as any man deserves. God speed!

ELDON D. BUSBY,
Honorary President, Meds '41.

Class History -- Meds '41

Way back in those early days when a paperhanger was still fondly believed, by many, to be a gentleman who hung paper, a hopeful band of freshmen, thirty-eight in all, stormed our halls of higher learning to enroll themselves as the class of Meds '41. If they paused to ponder on the future, which is extremely doubtful, 'twas not for long. 1941 to them was a nebulous, far-off date, symbolic not so much of graduation or embarkation on careers in Medicine, as of the culmination of six long years, seventy-two months, twenty-one hundred and ninety days of study, worry and preparation for examinations, with a sprinkling of Rugby Dances, At Homes, etc.

1941 — today twenty-nine men and a girl stand on the threshold of a turbulent world, clear-eyed and confident yet uncertain. For them — who knows? A paperhanger has run amok and their futures are matters for speculation. If they pause to reminisce, which is highly probable, nineteen of these "Thirty Knights" will remember that historic day in '35 when 1941, to them, was something to sign on a slip of paper. Let us pause with them as they hearken on the past — "Remember the time . . ."

Thirty-eight "medicarts" started that fateful autumn of '35, welcomed to Western by an enervated satire on initiation. Shunning the Arts, far-removed from the Meds — small wonder they soon became, as do all Pre-Meds, an harmonious, introverted clan.

Ray (Dale Carnegie) Barrett (now commissioned in the R.C.A.F.) assumed the chores of Class President that first year as Atcheson developed pre-hypertensive symptoms while following Joe Radin, "the silk-king", in his "Art of the African Marbles". The axe fell several times that year as a library was discovered to be a science and Pace was introduced to Hargan (an ominous gesture, which few noted at the time). The "weeding process" had been duly set in motion.

Out of the thirty-eight starters, thirty sadder and wiser disciples of Hippocrates ventured on to second year. Into their midst strolled four deserters from Meds '40; the United States donated a few more emissaries in the persons of Jerry Chikovsky (Yale U.), a fellow called Hershman from Harvard, a Republican (!) J. Y. Marshall from Bowden U., and a lad with a bottle of hair tonic, Ralph Parker — a "letter man" from the University of Michigan. Boosting the enrollment to forty-one came R. B. Thorpe of Varsity, Cliff Udell, a "Westerner", and an unprepossessing chap from McMaster, Stapleton by name.

Leading this heterogeneous alliance of old and new waddled Russ "Pop" Bartlett who had picked up the reins of the late-lamented Barrett. Cautiously they minced into the Anatomy lab. and gingerly applied the "grease, cloth and paper" to those fearsome objects laid out for them. But who could ever hope to describe the events of that whirlwind year — the intricacies of dissection, the mad, frenzied dashes from one end of the city to the other ("Hey! What's on at the shows?"), those diabolical, debilitating debacles in the lower east wing, interspersed with haunting tales of mushing with Maximow or cuddling with Cowdry; of the day when "Dark-horse Stapleton" presumed to lead all his fellows in the first term anatomy marks or of the night when, in true sophisticated, nonchalant, condescending fashion the freshmen were dined, danced and deluded as to the relative difficulties of the various years.

As their first Hippocratic representative, '41 sent an American lad with a yen for the lumber business, Jim Renegar as Secretary of the Hippocratic Council. The class was welcomed to their now home at an informal dance and upheld tradition by sponsoring a spectacular version of the Snow Dance, as the "Grim Reaper" mercilessly mowed down eleven compatriots.

On to third year and into the realm of the laboratory in earnest, with "Pop" Bartlett (and his malignant callosity) still holding the reins of the presidency. Jack Babb took over the Hippocratic finances, and Lab. books were copied furiously at

Class History -- Meds '41

two-month intervals, while the "Terrible Three" were loosed on a long-suffering, fatalistic band of thirty-one knights, whittled by spring to twenty-eight. Thus, thoroughly steeped in the lore of the "dehepatized dog," with a full quota of "four-star specimens" and a profound sympathy for Scotty ("Stewart!") they waited moodily for "Medicine" to start.

Fourth year and Clinics! And with the new era came Ernie "Hank" Marshall and Lochinvar Talmey from out of the west to stir the hearts of eastern womankind—the "thirty knights" were organized. To celebrate, the boys presented "Wimpy" with the Volleyball championship and, while Atcheson rolled the '39 hockeyites in the aisles, his team-mates garnered their one and only triumph on the ice. To top it off, they finished second in the basketball race. Stapleton attended to the necessary test postponing and Jack Babb ascended to the Hippocratic vice-presidency. Somewhere along about this stage Hershman read a Gazette and H. H. H. had an idea; Woodhouse practised the "Big Apple" and Sypher conferred with the Kremlin; a doctor noticed Palmer and Joliffe for the first time; Sypher, Babb and Stapleton acquired primary F. R. C. S. initials and Webster met Mary in a clinic group; Bob Cram was somewhere between second and third base, closely pursued by Keely, and Becher succumbed to a Hylephobia; Dr. J. H. introduced his version of "For Whom the Bell Tolls—At Six-Minute Intervals" and the "General" advanced steadily, one eye on Hitler, the other on his shoulder straps; someone laughed at a Hallman witticism and "Flossie" Mills peered at a "lost horizon."

Into the semi-finals, then, the "Thirty Knights" rode, plagued by visions of a little red book. Dr. John H., aided and abetted by his redundant assistant, took one last swing with his scythe and Sherman noticed Korey's progressive enlargements; Sypher presided over the Hippocratic Council, Webster presided over the U. S. C. aided by L. C. Bartlett, and Atcheson presided over the Medical Journal; Parker announced his retirement from celibacy, closely followed by Renegar. Several late entries in the matrimonial race were promulgated as rings, fraternity pins, etc., were distributed freely; Ernie Marshall heard of Benzedrine, and Clark attended two lectures in a row; wherewith the Volleyball title escaped in the ensuing bedlam; Bobbie Cram was stealing home (3 a.m.) in another new league and the lads got patients all their very own. Medicine took on a new meaning and many a heart was restless, as Norway slid under.

1940-41 — the fateful year at hand — as chaos loomed in Europe — C. O. T. C. became compulsory and completely reorganized week by week, engulfing a bewildered class of pre-grad knights in its tentacles. Hershman took over the Gazette for the Meds as Korey ably biographed his class-mates and the "General" assumed command; Talmey scuffled with a dark knight, a stalled car and a bumper and emerged dented but undaunted; Keeley took office as class president and collected buns as a hobby; the Renegars evened the score with the Bartletts (in the opp. sex) and Parker tore his hair (what he could find of it); Pace and Hargan couldn't resist each other any longer and Webster was once seen for five minutes without Wimpy (she was late); the Volleyball title came back to roost, mainly due to the vocalizing of Keeley, Korey and Hershman, while seven knights earned as many berths on the school volleyball squad; the "Senile Seniors" took a beating from Styme and also at '42's Farewell Party — but recovered in time for the Council's; Cram earned his F. R. C. S.

Finis? Officially perhaps. One hundred per cent pledged to the Alumni Association. These thirty knights, comprising an unusual variety of personalities, capabilities and potentialities, face an uncertain future, unafraid. They are well equipped with knowledge, thanks to efficient, capable and conscientious teachers, and with ambition, thanks to themselves. A colorful class — they leave quieter but rather more lonely halls — halls which, nevertheless, will never be ashamed to acknowledge them — yes, boast of them in future years.

—N. H. M.

The Osler Society

The Osler Society of London endeavours to perpetuate the ideals and interests of Sir William Osler, particularly those related to the History of Medicine.

This Honour Medical Society was founded in 1927 by the late Dr. Wray Lloyd, demonstrator in Pharmacology. The Osler Key, designed by Dr. Norman Roome, Meds '29, is the insignia proudly worn by each member.

Four men are elected annually from the third year and receive at the regular monthly meetings a sound training and genuine pleasure in the preparation and presentation of Medical History papers.

The enviable record and wide reputation which the Society now holds is due largely to the infectious enthusiasm and cultured guidance of Dr. J. W. Crane.

class of '41

JOHN D. ATCHESON, M.D.
LONDON, ONTARIO
Medical Journal
Hockey
C. O. T. C.
Delta Upsilon

O. RUSSELL BARTLETT, M.D.
LONDON, ONTARIO
Hippocratic Society
Year Executive
C. O. T. C.
Alpha Kappa Kappa

JOHN C. BECHER, M.D.
LONDON, ONTARIO

JOHN WILLIAM BABB, B.A., M.D.
LONDON, ONTARIO
F. R. C. S. (Primary)
Hippocratic Society
Osler Society
Medical Journal
Golf Team C. O. T. C.
Delta Upsilon

LLOYD BARTLETT, M.D.
STRATFORD, ONTARIO
U. S. C.
C. O. T. C.

JEROME ARTHUR COVEY, B.A., M.D.
BRIDGEPORT, CONN.
Director, Medical Symposia
Volleyball
Hockey
Basketball
Rugby

JOHN C. CLARKE, M.D.
OCEAN FALLS, B.C.
Volleyball
Basketball
Hockey C. O. T. C.

GARLAND O. HALLMAN, B.A., M.D.
KITCHENER, ONTARIO

HARRY H. HERSHMAN, B.A., M.D.
DORCHESTER, MASS.
Gazette (Assoc. Editor)
Volleyball

ROBERT H. CRAM, M.D.
LONDON, ONTARIO
F. R. C. S. (Primary)
C. O. T. C.
Alpha Kappa Kappa

W. ALAN HARGAN, M.D.
INGERSOLL, ONTARIO
Athletic Directorate
Hockey
Rugby Volleyball
C. O. T. C.
Alpha Kappa Kappa

EDWARD JEFFERY, M.D.
LONDON, ONTARIO
Rugby
Volleyball

class of '41

ROY F. JOLIFFE, M.D.
ST. THOMAS, ONTARIO
Volleyball

SAUL KOREY, M.D.
NEW YORK, N.Y.
Volleyball Gazette

JOEL Y. MARSHALL, M.D.
ALFRED, MAINE

DOUGLAS C. KEELEY, M.D.
ESSEX, ONTARIO
Hippocratic Society
Year Executive
Rugby Hockey
Basketball
Volleyball C. O. T. C.
Alpha Kappa Kappa

J. ERNEST MARSHALL, M.D.
SASKATOON, SASK.
Volleyball
Basketball
Alpha Kappa Kappa

WILFRED C. B. MILLS, M.D.
LANGTON, ONTARIO

G. MALCOLM MORTON, M.D.
WINDSOR, ONTARIO
Basketball
C. O. T. C.
Delta Upsilon

BRUCE PALMER, M.D.
NORWICH, ONTARIO

JAMES RENEGAR, M.D.
SOUTHERN PINES, N.C.
Hippocratic Society

WILLIAM PACE, M.D.
LONDON, ONTARIO
Osler Society
Gazette
Football
C. O. T. C.
Alpha Kappa Kappa

RALPH L. PARKER, M.D.
BRIDGEPORT, CONN.
Volleyball
Rugby
Track
Basketball

JEROME SHERMAN, M.D.
BROOKLYN, N.Y.
Basketball
Volleyball

class of '41

JOHN G. STAPLETON, B.A., M.D.
LONDON, ONTARIO
Hippocratic Society
Osler Society
Medical Journal
Year Executive
Interfaculty Sports
C. O. T. C.
Alpha Kappa Kappa

F. FINLAY SYPHER, M.D.
LONDON, ONTARIO
Hippocratic Society
F. R. C. S. Junior
Year Executive
Volleyball

RICHARD TALMEY, B.A., M.D.
ROSTHERN, SASK.
C. O. T. C.

GRANT WEBSTER, M.D.
ST. THOMAS, ONTARIO
U. S. C.
Hockey
Alpha Kappa Kappa

MARY WIMPORTY, M.D.
HAMILTON, ONTARIO
Gamma Phi Beta

DONALD H. WOODHOUSE, M.D.
ST. THOMAS, ONTARIO
Osler Society
Swimming
Volleyball
Hockey
Alpha Kappa Kappa

public health

Public Health

To the Graduates of 1941:

Reports sent us from Britain indicate that our sister nurses are in the front line of defense in the battle for freedom. They are performing deeds of heroism daily which would thrill the hearts of every fighting man were he given the opportunity to perform similar duties. We are proud the nurses measure up to the great traditions of service historic of our profession.

Although some of your members may serve in His Majesty's forces, most of you will serve on the home front. Here there is ample opportunity for service though not so hazardous. Those who assisted in your training are confident you will meet your responsibilities in a co-operative and efficient manner.

MILDRED I. WALKER.

class of '41

LOIS F. COLDWELL, B.Sc.
LONDON, ONTARIO

ILENE CRUICKSHANK, B.Sc.
CORUNNA, ONTARIO

ADELINE EVANS, C.P.H.N.
WATFORD, ONTARIO

LOIS M. CROFT, B.Sc.
MAIDSTONE, ONTARIO

MARGARET ELLWOOD, B.Sc.
LONDON, ONTARIO

ELEANOR FOTHERGILL, B.Sc.
LONDON, ONTARIO

BESSIE JULIEN, B.Sc.
WHEATLEY, ONTARIO

HILAIRE LITTLE, C.P.H.N.
LONDON, ONTARIO

THERESA McMANUS, C.P.H.N.
WINDSOR, ONTARIO

HELEN KIRK, B.Sc.
GLANWORTH, ONTARIO

HELEN McCARTY, B.Sc.
LEAMINGTON, ONTARIO

BLANCHE McPHEDRAN, B.Sc.
WYOMING, ONTARIO

class of '41

CATHERINE MURRAY, C.P.H.N.
ST. THOMAS, ONTARIO

ELLEN PATTERSON, C.P.H.N.
LEAMINGTON, ONTARIO

LENA M. RIDDELL, C.P.H.N.
WOODSTOCK, ONTARIO

JEANNE OLDERSHAW, B.Sc.
CHATHAM, ONTARIO

FRANCES POWELL, B.Sc.
ERIEAU, ONTARIO

JEAN SHIRLEY, B.Sc.
LONDON, ONTARIO

GRACE SMITH, C.P.H.N.
HAMILTON, ONTARIO

MARY THOMAS, B.S.C.N.
LONDON, ONTARIO

ELMA WARD, B.Sc.
HAMILTON, ONTARIO

Affiliated Colleges

ASSUMPTION COLLEGE

CONSERVATORY OF MUSIC

HOLY NAMES COLLEGE

HURON COLLEGE

URSULINE COLLEGE

ST. PETER'S SEMINARY

WATERLOO COLLEGE

seven campuses

assumption

Assumption

Class History - - '41

Never has the dramatic so resolutely stalked an Assumption Graduation: never has an analysis of the dramatic setting been more timely. We of '41 feel no remorse in breaking from the usual hackneyed gush of sentimentality: rather we feel impelled to base our analysis of the drama on a series of ungarnished facts.

. . . how dramatically at odds with our Freshman conceptions is a troop train of graduates moving towards an army camp!

. . . how dramatically at odds with our ideas of freedom as offered in book and lecture are the warped theories of state-worship injected by propaganda!

. . . how dramatically at odds with the healthy culture we profess is the imperious "Kultur" we must quell!

. . . how dramatically at odds with the peaceful tenor of History '40's closing chapters is the bloody supplement we seemed destined to write!

Four years ago an anticipated graduation was pregnant with futurity: we were to know the meaning of home, of career, of fulfillment of personal ambition. In our last year we see our once clearly defined picture become a jumbled print. Yet is there a graduate who would not willingly, though grimly, separate himself from everything which has been his life for four years and which he intended to be his life for the next how many? We think not.

Mr. Churchill said: "Never was so much owed by so many to so few." It is a proud and confident prediction that Assumption's Class of '41 will be represented among these honoured "few."

—G. D.

class of '41

JOHN ADAMCIK
General Arts
CALGARY, ALBERTA

EUGENE DALTON
Honour Philosophy
DETROIT, MICHIGAN

ROBERT HANDY
General Arts
OTTAWA, ONTARIO

JOHN CONWAY, C.S.B.
General Arts
TORONTO, ONTARIO

ROBERT ENGEL
General Arts
HARBOR BEACH, MICH.

SIGMUND HAREMSKI
Honour Philosophy
SAGINAW, MICHIGAN

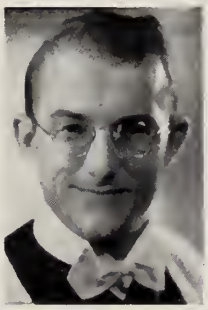

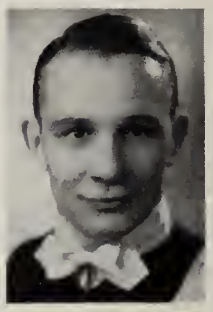

DANIEL KANE
General Arts
QUEBEC CITY, QUEBEC

BENJAMIN LAKER
General Arts
WINDSOR, ONTARIO

ROBERT LEWIS
General Arts
WINDSOR, ONTARIO

JOHN HOLLAND
General Arts
WINDSOR, ONTARIO

FRANCIS LANGAN
General Arts
SARNIA, ONTARIO

ARTHUR LOOBY, C.S.B.
General Arts
DUBLIN, ONTARIO

class of '41

DONALD McALPINE
General Arts
CARMANGAY, ALBERTA

ROBERT NEAL
General Arts
WINDSOR, ONTARIO

WALTER NICKELS
General Arts
WINDSOR, ONTARIO

NORMAN PICK
General Arts
WINDSOR, ONTARIO

DOUGLAS RIGGS
General Arts
WINDSOR, ONTARIO

DEL VAL SIBUE
General Arts
WINDSOR, ONTARIO

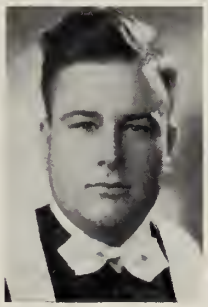

JOSEPH STEFFANI
General Arts
WINDSOR, ONTARIO

EDWARD SUSCINSKI
General Arts
AKRON, OHIO

CHARLES VOGEL, C.S.B.
General Arts
HOUSTON, TEXAS

brescia

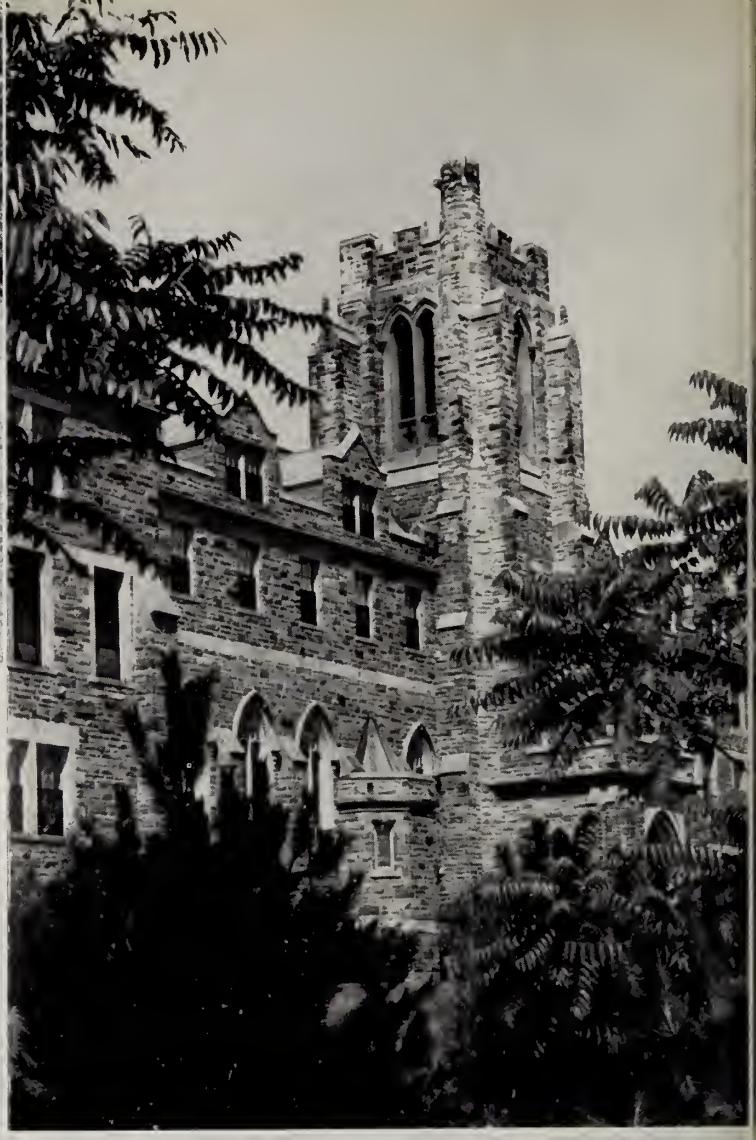

class of '41

DOROTHY BEVAN
General Arts
CHATHAM, ONTARIO

RITA DUNCAN
Gene.al Arts
SEAFORTH, ONTARIO

ANDREA HAWKINS
General Arts
SHERBROOKE, QUEBEC

RUTH DONAHUE
General Arts
LONDON, ONTARIO

MARY GRIFFIN
General Arts
LONDON, ONTARIO

AHLEEN HINNEGAN
General Arts
LONDON, ONTARIO

EILEEN LEWIS
General Arts
CHATHAM, ONTARIO

MONICA McMANUS
Honour French and Latin
ST. THOMAS, ONTARIO

MOLLY PICKERSGILL
Diploma in Home Economics
HULL, QUEBEC

MARGARET McMANUS
General Arts
ST. THOMAS, ONTARIO

PATRICIA MORSE
Diploma in Home Economics
CHATHAM, ONTARIO

CATHERINE PFEIFER
General Arts
ZANESVILLE, OHIO

class of '41

KATHLEEN SLIVINISKI
General Arts
LONDON, ONTARIO

MARY WINTERMEYER
Home Economics (B.A.)
KITCHENER, ONTARIO

CATHERINE SUMMERS
Honour English
SARNIA, ONTARIO

RITA WINTERMEYER
General Arts
KITCHENER, ONTARIO

To Ursuline College Graduates

COURAGE!

The world you face in 1941 is the testing ground for your womanhood. It is no picnic spread for your leisure delight. It is a personal battlefield for thought and action.

WHAT do you THINK? What WILL you DO?

Thought moves the machine which threatens the whole world today. Counter-thought, the great thought of those enslaved and endangered, is stirring to giant consciousness. Your thought has place here in the triumphant demand for divine JUSTICE. Human rights, the sanctity of the home and family, freedom for God given personality, liberty for nations unlawfully despoiled, the just dominion of God in national and social life — all these are insistent themes for your thinking and your action. These problems demand courage, which is the price of our victory. May you, dear graduates of Ursuline College, be courageous, first, in the battle within your own hearts; then, in the SERVICE which your loyalty will render to your country and your God.

MOTHER M. ST. JAMES.

conservatory

Alma Mater Hymn

Words by
STERLING L. SPICER, M.D., 1911

Music by
HARVEY ROBB

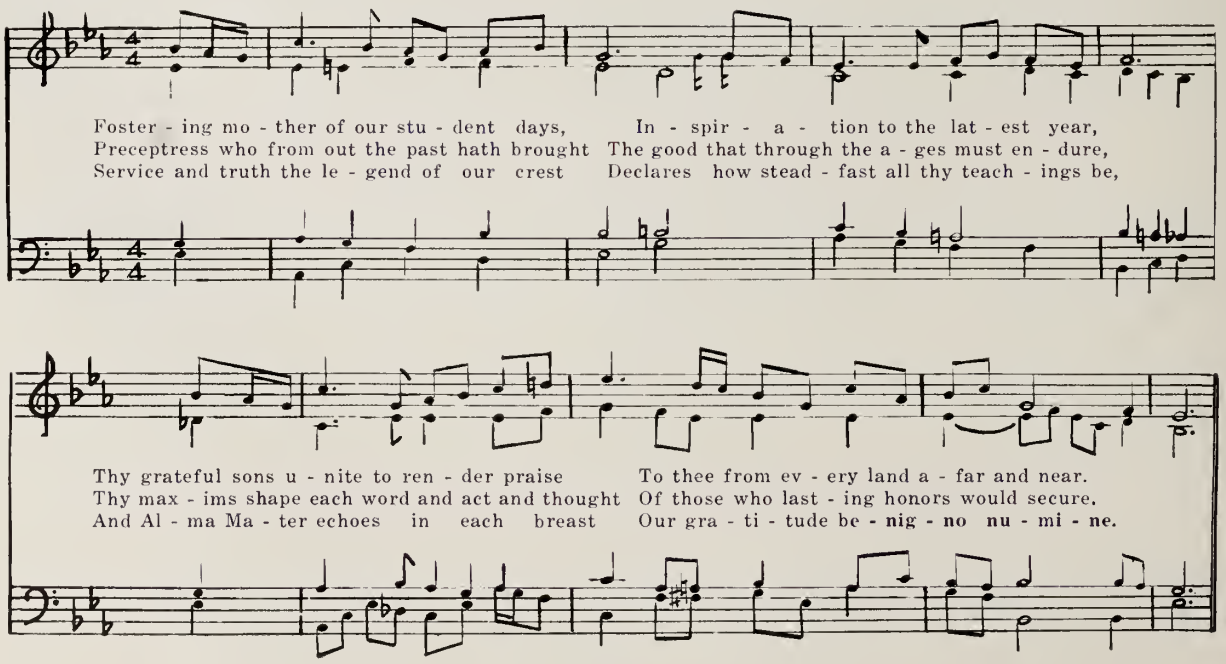

Those who love music are so impressed with its powers of enchantment and inspiration, so affected by its sympathetic appeal, that they are eager to introduce others to its unlimited resources.

The executives of the Orpheus Society and the University Concert Series have coöperated this year in the presentation of another successful season of "Sunday Nine o'Clocks." We are certain that the performances of the Hart House String Quartet, Hallett and Poole, Marion Grudeff, the Corona Choir, Harry Adaskin, Carlos Sherman, Margaret Waterhouse, the University Chorus and many student artists have contributed to the variety and enjoyment of University life.

We hope we may have kindled some new sparks of a love which will not die with the passing of youth, but which will rather become formed into an ever-increasing flame.

J. W. M. MURRAY.

holy names

Holy Names

To Our Graduates

One often hears from the ultra-modern such vaporings as the "need of self-expression," "of living one's own life," and other similar catch-words which, by their brevity and directness, have a way of haunting the memory and, in moments of difficulty and moral stress, of clouding the real issues of life.

The thoughtful student will know how to interpret wisely these superficial but attractive invitations to selfish living; or, better still, will follow St. Augustine's advice to "disengage the realities of life from the trickery of words." "Self-expression" would be a noble objective if by it were meant the expression of one's better self. "Living one's own life" would prove a glorious achievement if one's own life were lived according to Him who said, "I am the Life."

A full, rich life is not, as some of these moderns pretend, that which has sounded, through personal experience, the depths to which human nature can descend; rather is it found on the summits of self-restraint and self-sacrifice, where human passions are allowed to serve but not to enslave.

May you, dear Graduates of Holy Names College, be ever found among those who disdain the all-too-easy descents to pleasure and self-seeking; who choose, rather, to scale the Mount of Christ's Beatitudes, however austere they may oftentimes seem.

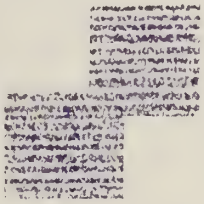

MARY GRACE KEHOE
General Arts
NEW BRUNSWICK, N.J.

MARGARET MARY MORAND
General Arts
TECUMSEH, ONTARIO

MARIE RONAN
General Arts
COLGAN, ONTARIO

MARGARET STERNBAUER
General Arts
ROSELAND, ONTARIO

GERALDINE TRIMBLE
General Arts
WINDSOR, ONTARIO

FRANCES WHITEHEAD
General Arts
DETROIT, MICHIGAN

huron

Charles Cameron Waller, M.A., D.D.

There are really ten of us who leave Huron College this spring; but the name of the tenth member of our group is not listed among the graduates of 1941; his care-free days lie ahead, ours behind. At the end of this semester the Reverend Charles Cameron Waller, M.A., D.D., relinquishes his post as Principal. He has faithfully served the University as Professor of Hebrew, Chairman of the Library Board, and Principal of Huron College for thirty-nine years. During that time Dr. Waller has guided the destiny of Huron College and has kept firm the relationship of the College and the University of Western Ontario. Those of us "who stayed at Huron" will always remember his gracious personality. We hope that he may have many more years in which to follow those paths formerly closed to him because of other duties. We know that his interest in Huron's course will never waiver.

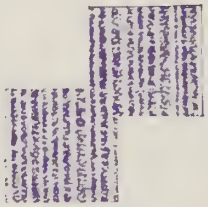

STUDENTS' EXECUTIVE COUNCIL

Senior Student - - - - - - J. A. CATLING
4th Year Rep. - - - - - - C. H. WHICHER
3rd Year Rep. - - - - - - J. R. CHESHIRE
2nd Year Rep. - - - - - - W. H. DRAPER
1st Year Rep. - - - - - L. BENNET-ALDER

DEBATING UNION

Speaker - - - - - - - C. H. WHICHER
Clerk of the Court - - - - - C. B. SANDERS
Sergeant-at-Arms - - - - - - W. H. DRAPER

ATHLETIC UNION

President - - - - - - H. A. SEEGMILLER
Secretary-Treasurer - - - - - J. M. EDGAR

MISSIONARY SOCIETY

President - - - - - - - G. C. FENNING
Vice-President - - - - - - - M. S. DAVIS
Secretary - - - - - - - - N. H. BIER
Treasurer - - - - - - - DR. ANDERSON
Freshman Rep. - - - - - - G. S. HONOUR

COMMON ROOM BOARD

Curator - - - - - - - - D. W. ASBURY
Members of the Board:

J. F. GRANDY J. M. GILLIES M. S. DAVIES

Class History

". . . and some fell by the wayside."

Huron's contribution to the world at large this year is small in quantity, but high as usual in quality. The class of '41 entered in unsuspecting innocence but were soon caught up in the spirit of the game and provided some unexpected resistance, until finally even the "brick bungalow" himself met his doom in the icy waters. Initiation was in its death throes at the University; not so at Huron.

When the second year of the life of the class began, our ranks were already depleted by the loss of our two toughest members — one to remain at work and eventually to get married; the other to change his course and start afresh. At the same time, though, two other recruits joined the year. Bridge became the fashion that year. It was in our second year, too, that one of us had to save his skin at initiation by loudly proclaiming in the middle of the night that he was a "sophmoh" and therefore sanctuary.

Our third year — now we were the mighty Junior Year — saw even greater changes. Two of us were medical students and had to move down to A.K.K. to be near the Medical School. With the country now at war, we were somewhatsobered, and tried to put some energy into our work with the C.O.T.C. One of us even gave up the study of business to become a Lieutenant in the Royal Canadian Regiment. We had to break in a new Dean that year, too.

Our final year opened with the war far more serious than before. In keeping with the gravity of the situation, we found that half the class had commissions in the C.O.T.C., that another was a "platoon quartermaster corporal," and the other a newly joined private. All now in uniform, we prepared to graduate into a world at war. Another change of Deans marked our graduating year. The greatest room-ragging of all time took place in our closing term.

And now with the last hockey game played, the last Arts ball over, and the last examinations looming up ahead, Huron prepares to send forth a class now reduced to four in quantity, but second to none in quality: a chemist from the bleak northlands of the Bruce Peninsula, an economist from the hills of Grey County, a "l'nesman" from the Border, and a biologist from Exeter, who plans to be a doctor.

We leave Huron with mingled emotions. We are truly sorry to be leaving the scene of our happiest days; and yet we are eagerly looking forward to our new positions in the world, and hopefully planning for the day when the war will be no more.

class of '41

J. A. CATLING
Diploma in Theology
PORT STANLEY, ONTARIO

JAMES GRANDY
Honour Economic and
Political Science
HANOVER, ONTARIO
Debating Club
Political Science Club
Players' Guild
Gazette Occidentalia
C. O. T. C.

C. B. SANDERS
Honour Science
EXETER, ONTARIO

C. S. FROATS
M. A. History
FINCH, ONTARIO
Debating Club
C. O. T. C.

D. S. HENRY
General Arts
LONDON, ONTARIO

C. A. SELBY, B.A.
Diploma in Theology
WINDSOR, ONTARIO

REV. B. A. SILCOX, B.A.
Licentiate in Theology (L.Th.)
WOODSTOCK, ONTARIO

M. Y. SHEPPARD
Honour Business
Administration
WINDSOR, ONTARIO
Commerce Club
Commerce Quarterly
Concert Committee
C. O. T. C. Basketball

HARRY WHICHER
Honour Chemistry
WIARTON, ONTARIO
C. O. T. C.

Back Row: Bill Jones, Nile Bier, Robt. Burns, Ralph Emmott, David Asbury, Wm. Scott, Doug. Richardson, Ernest Wells, Gordon Dickin.

Fourth Row: Fraser Metcalfe, Jim Coulton, George Honour, Jack Edgar, Jack Stennett, John Gillies, LaVerne Morgan, Bob Holmes.

Third Row: George Fenning, Donald Flock, George Marshall, Wm. Draper, Harry Whicher, Joe King, Borden Sanders, Michael Davis.

Second Row: Harold Seegmiller, John Guyatt, Max Sheppard, John Cheshire, Jim Grandy, C. A. Selby, Cecil Froats.

First Row: Jim Catling, Rev. M. A. Garland, Rev. Dr. Anderson, Rev. Dr. Waller, Rev. A. A. Trumper, Rev. A. Abraham, Rev. B. A. Silcox.

st peter's

DABO ES JUX
VOBIS TA COR
PASTOR MEUM

CRAIG'S
ENDOWED

class of '41

FELIX BEZAIRE
Honour Philosophy
BELLE RIVER, ONTARIO

DONALD GRANT
Honour Philosophy
SUDBURY, ONTARIO

JAMES HENNESSY
Honour Philosophy
HAMILTON, ONTARIO

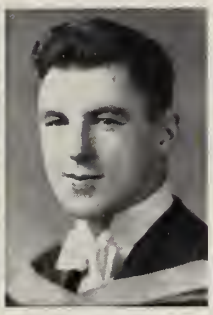

JOHN McCORMICK
Honour Philosophy
WINDSOR, ONTARIO

JOHN O'DONNELL
Honour Philosophy
OWEN SOUND, ONTARIO

JOSEPH WITTIG
Honour Philosophy
KITCHENER, ONTARIO

Coca-Cola
SERVE ICE COLD

waterloo

In a retrospect of the pleasantly studious years spent at Waterloo College, you, the men and women of the graduating class of '41, may well stop to ask yourselves "What has been the purpose of it all?"

Why have you tried to develop understanding, to gain wisdom, when only force is recognized in the world in which you are soon to take an active part?

The answer to these questions is perhaps not difficult to find, for in gaining wisdom you have served yourselves and your country well. You have studied economics, read history, learned of great philosophers — in a word, you have broadened your minds and formed the basis for intelligent thinking.

We are a democracy. We do not blindly follow; we rule ourselves. But a democracy needs leaders, needs wise and many leaders. And a democracy needs intelligent voters, educated men and women who will choose those leaders. In short, the intelligence of our citizens becomes the strength of our democracy.

For you, the time has come — your country needs your brains, and as well, your strength and courage. Your responsibility is a challenge, and you must not fail. You will not fail.

R. C. McIVOR, M.A.,
Honourary President of the Class of 1941.

class of '41

HERBERT J. BRENNEN
General Arts
KITCHENER, ONTARIO

RONALD A. MERMER
General Arts
WATERLOO, ONTARIO

WALLACE G. MINKE
General Arts
CHESLEY, ONTARIO

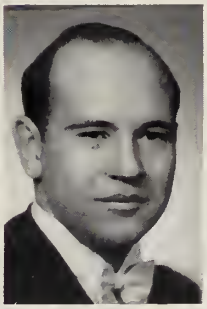

HELEN S. NAIRN
General Arts
KITCHENER, ONTARIO

F. BEVERLEY PUGH
General Arts
KITCHENER, ONTARIO

HENRY H. SCHMIEDER
General Arts
KITCHENER, ONTARIO

JAMES D. SPOHN
General Arts
WATERLOO, ONTARIO

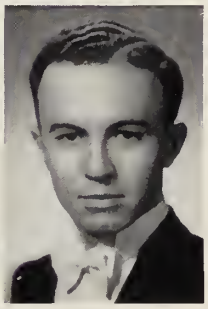

LLOYD C. WINHOLD
Honour History
TAVISTOCK, ONTARIO

ARTHUR MOYER
General Arts
KITCHENER, ONTARIO

COLLEGE CORD STAFF

Back Row: Beverley Pugh, Allan McTaggart, Dave Dooley, Henry Nuhn.
Second Row: Ilse Mosig, Delphine Hartman, Jean Kramp, Margaret Rohe, Helen Nairn, Herbert Brennen.
Front Row: Nora Eagar, Angela Benner, Prof. McIvor, Alice Hedderick, June Brock.

THE GLEE CLUB

Back Row: Prof. J. Rikard, Arnold Conrad, Alfred Kennard, Martin Stockman, Henry Nuhn, Alvin Baetz, Eldred Winkler, Fred Neudoerffer.
Second Row: Anne Kuntz, Evelyn Cressman, Jean Shantz, Lottie Kellerman, Violet Dorsch, Luella Pruess, Mr. Bernard Hirons (Director).
Front Row: Ilse Mosig, Helen Nairn, Jean Bier, Delphine Hartman, Nora Eagar, Margaret Rohe.

GIRLS' BASKETBALL TEAM

Back Row: Mary Fischer, June Brock, Anne Kuntz, Patsy McGarry, Jean Kramp.
Front Row: Margaret Rohe, Ruth Corner (Coach), Ruth-Marie Schmieder.

THE ATHENAEUM EXECUTIVE

Back Row: Nora Eagar, David Dooley, Allan McTaggart, Clifton Monk, Henry Nuhn, Delphine Hartman.

Front Row (The French Circle Executive): Prof. Bale, Angela Bomer, Helen Nairn, Herbert Brennen.

1940-41 Hockey Team

BRENNAN, BERSCHT, KOEHLER, McIVOR, DOOLEY, EBY.

ROLAND, SPOHN, PUGH, MINKE, McTAGGART, BAETZ.

Waterloo College

organizations

President
GRANT WEBSTER

Vice-President
CLIFFORD SHARPE

Minister of Finance
ROBERT CLARKE

Minister of Publications
ROBERT RICHARDSON

Minister of External Affairs
LLOYD BARTLETT

Secretary
ELIZABETH DEMPSEY

Minister without Portfolio
JEANNE OLDERSHAW

University Students' Commission

University Students' Commission

The University Students' Commission is the student governing body which controls all student matters concerning the University of Western Ontario.

The main task of this Year's Commission has been to restore to harmony the hitherto discordant voices of the various publishing organizations. Toward this end have been dedicated our more serious efforts. We have wielded the baton of diplomacy with a gentle touch, and a philharmonic blend of literary undertones has resulted.

To produce a symphony — at a profit — is an accomplishment worthy of note. We lay claim to such. The publications at Western are now out of debt. This has been attained against a background of rising costs and an increase in the quality and size of the individual publications. I challenge any university in Canada to equal in workmanship and reader-appeal the publications which live and have their being under the sign of the purple "W."

This year the U.S.C. has run the gamut in student government. It has foiled autocracy, and has itself been autocratic. We have scaled the heights of literary brilliance in our single issue of the Gazette, and have fallen into the depths of mediocrity in failing for the sixth consecutive year to publish a Constitution Booklet.

The latter neglect is explainable. The printer was unable to reset his type as speedily as we brought new constitution changes into being. However, this state of affairs has not been without its merits. Explicit powers have finally been vested in the various organizations, so that "if quarrels henceforth do arise, the cause rests in another guise."

Nor have we been lax in other respects. We acted upon Western's hitherto unspoken desire for a new school song. We used our influence to bring the return of intercollegiate sports. We inaugurated a Publicity service to insure that others should know, as we students have learned, the true worth of Western.

The curtain has fallen on another U.S.C. performance. Possibly now and then we, the actors, have missed our lines. That was to be expected, for we were our only promptors. The show is over. The criticism of our efforts—good, bad, but never indifferent—rests with you.

Please handle with care!

GRANT WEBSTER.

STUDENTS' ADMINISTRATIVE ASSEMBLY

Back Row: Dick Hodges, Lex Robb, John Fitzgerald, Bill Temkow, Alec McAlister, Pat Humphrys.

Centre Row: Betty Truscott, Barbara Smith, Marg. MacQueen, Betty Walker, Agnes Eastwood, Barb. Morris, Anne Little, Jean Campbell.

Front Row: R. F. K. Anthony, Ross Love, Kay Liddy, Les Wheable, Bessie Nickleson, Marg. Lawton, Norm. Burdick.

STUDENTS' ADMINISTRATIVE ASSEMBLY
THE CABINET 1940 - 41

Prefect	LESLIE WHEABLE
Sub-Prefect	BESSIE NICKLESON
Speaker	R. F. K. ANTHONY
Secretary	CATHERINE LIDDY
Treasurer	NORMAN BURDICK
Minister Without Portfolio	ROSS LOVE

The Students' Administrative Assembly

It is with feelings of sincere regret that I pen this message of farewell on behalf of the Students' Administrative Assembly of 1940-41. This year, in marked contrast to its predecessor, the S.A.A. has been characterized by a spirit of harmony and co-operation. But the bringing of harmony out of strife was not the only achievement of the S.A.A. Closer co-operation with the U.S.C. was established and jurisdictional clashes between the two bodies were eliminated by the clarification of the two constitutions. With the able assistance of our Treasurer, Mr. Burdick, we assumed a closer control over the finance of the organization under our wing and we succeeded in placing the monetary affairs of financially-weak organizations upon a firmer foundation.

Freshman welcome was improved in a number of ways as the first year students received pamphlets containing information about the organizations and extra-curricular activities. The purple skull-caps returned and the Frosh Hop was held earlier and made more truly a freshman dance. More afternoon dances than ever before were held, beginning with one the first week of school. The traditionally S.A.A. sponsored dances—the Frosh Hop, the Christmas Lit and the Arts Ball—were continued, bigger and better than ever, in spite of the war. The Lost and Found Bureau was established and plans were laid for a scheme of Active Service entertainment which will be further developed next year. Saturday night dances raised over $300 for the Canadian Red Cross and the S.A.A. sponsored War Savings drive resulted in over 350 students pledging themselves to the regular purchase of War Savings Stamps. In addition, the S.A.A. organized and sponsored something new as far as Canadian universities are concerned—a series of round table broadcasts over station CFPL. In addition to this lengthy list of achievements, the S.A.A. has carried on its routine duties of government, fostering societies and organizations and looking out for the welfare of the students generally.

I have tried at all times to make my course of action one which, in my humble opinion, was in the best interests of all. If, in some small measure the S.A.A. has been able to add to the enjoyment which you, as students have derived from this year at Western, I will be proud and happy. To the President, Dr. Neville, Dr. Turville, their office staffs, the members of the Faculty, and Janitors go my heartfelt thanks for the co-operation I have received from them. My deepest gratitude goes to the sub-prefect, Bessie Nickleson, the members of the Executive Cabinet, the Students' Administrative Assembly, and the student body as a whole, for the help and support which they have given me this year. It has been an experience which I will never forget and about which my fondest memories will revolve. Thank you all. Good-bye and Good Luck.

L. A. WHEABLE,
Prefect, 1940-41.

Back Row: Mal Lever, Eric Rodgers, Brian Holmes, Ray Stubbing, Doug. Bocking, Doug. Keeley.

Front Row: Jack Walker, John Stapleton, Dr. Allan Skinner, Charlie Bodkin, Lloyd Stevenson.

The Hippocratic Society

The Hippocratic Society comprises all medical students who have passed their first year and have made the long trek across town from college campus to hospital hill. The society is governed by a council which consists of four elected executive members, plus the presidents of the five classes and the manager of the Students' Coöperative Store.

During the past year, new conditions and new problems have faced the student solars and a new constitution for the society has been evolved and approved. Rigidly economic administration has resulted in a very favourable financial situation. The Meds' "At Home" and the traditional Banquet have been held as usual, with fewer frills but extra enthusiasm. Who will soon forget the genial Dr. Bierring as his memory went back to Heidelberg, or Dr. Louis Wilson and his canine "pointers"?

It is natural that one should think now of those who are just beginning their medical student days. To those who make up Meds '46, we send a belated welcome. Our advice is this: be versatile. University life presents many opportunities besides those for the mere acquisition of textbook knowledge. Don't pass them by.

On behalf of the retiring Council, I thank the students one and all for their enthusiastic support during a pioneer year. My personal thanks are also due to all the members of the Council, who have given so generously of their time and talent, and finally I express the appreciation of all to Dr. H. A. Skinner, the honorary president, for his timely assistance and advice.

JOHN G. STAPLETON,
President.

Back Row: Aileen Cooke, Molly Smyth, Clara McCandless, Louise Axford, Anne Little.

Middle Row: Helen Wainwright, Frances Winters, Jean Aitken, Mary Burton.

Front Row: Betty Walker, Dr. Dorothy Turville, Bessie Nickleson, Miriam Morrow, Ruth Keenleyside.

The Undergraduate Women's Organization

The activities of the Undergraduate Women's Organization this year followed the pattern of previous years. The Big and Little Sister Movement helped the bewildered freshies through the first few hectic weeks of the college term. The Freshette Tea was highly enjoyed and Skitter Night was presented in traditional style.

The war brought numerous changes. Setting aside temporarily our plan for a Women's Union Building, we have engaged in Red Cross activities and other war work. All the proceeds from our highly successful Co-ed Prom have gone to the Red Cross. In response to Dr. Turville's suggestion, the girls have made many knitted garments for women and babies in Britain. This year a beginning has been made and next year we hope to see every girl doing her part in Canada's war effort.

NORMAN BURDICK

JAY CAMERON

MARGARET LAWTON

JEAN McNEEL

Honour Society

"Admission to the Honour Society shall be reserved to students in the second term of their final year who, maintaining a satisfactory academic standing during their entire undergraduate course, have rendered valuable service to the University in non-athletic extra-curricular activities, namely, the major offices of student government, university publications, debating, dramatics and music, and to such other students as may by unanimous decree of a special committee appointed for this specific purpose be recommended for the honour."

JAMES MURRAY

ELIZABETH NICKLESON

ROBERT TAYLOR

DUDLEY THOMPSON

LESLIE WHEABLE

ORPHEUS SOCIETY

Back Row: Ewart Abray, Dwight Reid.
Front Row: Mae Smith, Jim Murray, Helen Buck.

SUNDAY NIGHT CONCERT COMMITTEE

Back Row: Grant Webster, Charlie Bodkin, Alex. McAlister, Max Shepherd, Bob Colucci.
Front Row: Charlie Hoare, Dr. Harvey Robb, Betty Truscott, Jim Murray.

ARTS '41 YEAR EXECUTIVE

Jean Sutter, Lloyd Walden, J. T. Woolley (absent - R.C.N.V.R.)

ARTS '42 YEAR EXECUTIVE

J. Austin Smith, Joyce Kemp, Bob Sherville, Aileen Cooke (absent).

ARTS '43 YEAR EXECUTIVE

Omar Smith, Frances Henry, Pat Micheltree, Bert Harris.

ARTS '44 YEAR EXECUTIVE

Ralph Stanton, Ruth McAlister, Catherine Platt, Hugh McNiven.

EDITORIAL STAFF

Back Row: Harry Acres, Gordon Allen, Jean McNeel, Norm Burdick.
Front Row: Kathleen Rex, Bob Colucci, Marg. Lawton.

REPORTORIAL STAFF

Back Row: George Sebben, Leon Bonnet-Alder, Les Wheable, John Houlding, Omar Smith, Dick Hodges.

Front Row: Ann Little, Mary Pattinson, Anita Bonnet-Alder, Barbara Smith, Reubena Rabezzana, Mary Otton.

Absent: Mary Voelker, Jean Dempsey, Jean Slater, Kathleen Rex.

GAZETTE BUSINESS STAFF

Back Row: J. Austin Smith, Spencer James.
Front Row: Don Park, Mary Burton, John Fitzgerald, Gwen Martin.

MEDS EDITORS

Back Row: Norman McNally, Saul Korey, Clinton Amacher.
Front Row: Ray Stubbing, Harry Hershman, John Winder.

COMMERCE QUARTERLY BOARD

Back Row: Ernest Reader, Ross McIntyre, R. F. K. Anthony, Bob Taylor, Joe King, Charles Hoare.

Front Row: Jack Jackson, Dr. Eleanor Doherty, Jay Cameron, Max Shepherd.

COMMERCE QUARTERLY STAFF

Back Row: Jack Jackson, R. F. K. Anthony.

Front Row: Ray Oliver, Joyce Kemp, Jay Cameron.

Back Row: Bob Burns, Ray Oliver, Jack Jackson.
Front Row: Bob Taylor, Joyce Kemp.

Commerce Club

If any reader desires information re the aims, policies and achievements of the Commerce Club he has three sources to which to turn: the Occidentalias of previous years; the Department of Business Administration, Room 126, Arts Building; and, finally, his own imagination, judiciously tempered with common sense. Partly as a hint for the imagination of the last sentence and partly as an ego-builder for this year's executive the following are listed as examples of Commerce Club activities for 1940-41:

1. Tutorial Groups — Business 20 versus the fourth year class, in a ratio as much in keeping with the numbers of the two classes as with their respective academic qualifications.
2. A reading room (Room 28 in classless hours), into which are poured the issues of several uplifting periodicals, varying in price and nature of uplift from THE GLOBE AND MAIL to FORTUNE.
3. The Commerce Quarterly Advisory Board—appointed last fall as laid down in the unwritten constitution, largely forgotten since but still getting their names in print.

Some eight years ago the Commerce Club, in conjunction with the U.S.C., began to publish the Quarterly Review of Commerce. During the years this publication, ably headed (with forgotten exceptions) by its editors and always whole-heartedly supported by the Commerce Club, particularly in the circulation field, has continued to forge ahead. The only University publication of its kind in Canada, its merit has been endorsed time and again in Canada's financial and daily papers.

—R. B. T.

FRANK W. DOWLER
Editor-in-Chief

THE STAFF OF *Occidentalia* FOR 1941

PAUL F. DIXON
Assistant Editor

JOHN H. FISHER, M.D.,
M.Sc., F.R.C.P. (C)
Consultant Editor

FRED LANDON, M.A.
Consultant Editor

A loyal and hard-working staff is nowhere more valuable than in the production of a year book. Our assistants this year deserve great credit for their coöperation and encouragement — Dave Hilborn, Ruth Johnson, Ray Keelan, Joyce Kemp, Bud Leach, Kay Liddy, Anne Little, Barbara Morris, Jean Philips, John Smith, Omar Smith, Jean Sutter, Mary Voelker and Howard Wallar.

DUDLEY THOMPSON, JR.
Business Manager

JACK ORAM
Circulation Manager

Back Row: Doug. Bocking, Stuart Busby, Bill Tillman, Doug. Lake, Jack Douglas.
Middle Row: Jack Babb, John Stapleton, John Lindsay, Henry Lee, Mal Lever.
Front Row: Ray Stubbing, J. D. Atcheson, Lawrence Ruttle, Dr. E. M. Watson, Al Douglas.

Medical Journal Staff

This year it has been the policy of the Journal Staff to have all the articles printed in the Medical Journal written by undergraduate students. I wish to take this opportunity of thanking all those who coöperated in making Volume 11 a success.

LAWRENCE RUTTLE.

CLASSICS CLUB EXECUTIVE

Back Row: Jane Fair, Gordon Kidd, Michael Davis, Pat Humphries, Irene Stewart.

Front Row: Monica McManus, Doris Ellenton, Prof. R. E. K. Pemberton, Evelyn Cassady.

STUDENTS' CHRISTIAN MOVEMENT

Back Row: Mervyn Love, Harold Seegmiller, Ernest Baskier, Bob MacMillian.

Front Row: Ken Campbell, Helen Buck, Elinor Harwood, Marion Atkinson.

FRENCH CLUB

Back Row: Constance Cottril, Catherine Liddy, Agnes Stothers, Flora MacPherson.
Front Row: Helen Buck, Christian Jensen, Jacqueline Gregory.

HESPERIAN CLUB

Back Row: Catherine Summers, Leslie Wakefield, Leon Bennet Alder, Marion Atkinson, Bruce Robertson, Flora MacPherson.

Front Row: Mary Sinclair, Jean McNeel, Dr. W. F. Tamblyn, Edith Harwood, Catherine Wilson.

STUDENT COURT

Back Row: Bob Burns, Bob Gunton.
Front Row: John Murray, Miriam Morrow, Jack Laughton.

DEBATING CLUB

Back Row: Gordon Hisbet, Russell Self.
Front Row: Dr. A. H. Johnson, Elinor Harwood, Craig Mellish, J. Austin Smith.

SCIENCE CLUB EXECUTIVE

Back Row: Hugh Thompson, Jack Bocking, Peggy Ferris, Gordon Allen, Howard Hayes.

Front Row: Frances Henry, Rae Brown, Dwight Reid, Betty Walker.

POLYCON CLUB EXECUTIVE

Back Row: Gordon Nisbet, Dr. Walter Harvey, Dr. M. K. Inman, Alex. McAlister, Dr. C. J. Bittner.

Front Row: Wilfred Campbell, Mary Otton, Bob Colucci, Jim Grandy.

PLAYERS' GUILD

Back Row: Anita Bennet-Alder, Bob Colucci, Mary Otton.
Front Row: Barb. Smith, Paul Dixon, Megan McNaughton.

PUBLIC HEALTH EXECUTIVE

Back Row: Kay Murray, Peggy Ellwood.
Front Row: Jeanne Oldershaw, Adeline Evans, Hilaire Little.

fraternities

Gamma Phi Beta

Gamma Phi Beta Sorority

ALPHA OMEGA CHAPTER

Installed: October 24, 1936

Founded: Syracuse University, 1874

Active Chapters: 47

Colours: Double Brown

Flower: Pink Carnation

OFFICERS

Catherine Liddy (President), Frances Winters (Vice-President), Edith Yelland (Corresponding Secretary), Catherine Wilson (Recording Secretary), Miriam Morrow (Treasurer), Beth Forbes (House President), Clara McCandless (Rushing Chairman), Shirley Summers (Alumnae Advisor).

MEMBERS

Back Row: Agnes Stothers, Ruth Drummond, Jane Fair, Betty Walker, Beth Forbes, Bernice Leitch, Marie Copeman, Ruth Vokes.

Centre Row: Margaret Arnold, Beth McKenzie, Hope Roppel, Jacqueline Gregory, Betty Truscott, Muriel Skinner, Winifred Durnford, Marion Atkinson, Catherine Wilson.

Front Row: Edith Yelland, Frances Winters, Miss Z. Fawkes, Catherine Liddy, Clara McCandless, Miriam Morrow.

Absent: Mary Fraser, Audrey Richmond, Freddie Smith, Ruth Summers.

PATRONESSES

Mrs. A. Albright, Mrs. R. E. Crouch, Mrs. H. O. Foucar, Mrs. R. B. Liddy.

Kappa Alpha Theta

Kappa Alpha Theta Fraternity

GAMMA EPSILON CHAPTER

Installed: September 17, 1937

Founded: January 27, 1871

Active Chapters: 65

Total Membership: 15,000

Colours: Black and Gold

Flower: Pansy

ACTIVE CHAPTER

Back Row (left to right): Aileen Lyon, Gwynneth Martin, Joyce McWilliams, Betty Mandell, Dorothy Irwin, Louise Laird, Carol Stevens, Margaret Hughes, Dorothy Bere.

Front Row (left to right): Ellen Trout, Elvina Anger, Miss Brown, Mary Sinclair, Frances Powell.
Absent: Evelyn Chesham, Beth Ruttle.

OFFICERS

President—Betty Mandell; Vice-President—Margaret Hughes; Corresponding Secretary—Evelyn Chesham; Acting Corresponding Secretary—Frances Powell; Treasurer—Dorothy Bere; Recording Secretary—Elvina Anger; Chaplain—Ellen Trout; Marshal—Elvina Anger.

Pi Beta Phi

First Row (left to right): Mary Voelker, Margaret Lawton, Phyllis Godwin, Mrs. McCutcheon, Elizabeth Dempsey, Aileen Cooke, Barbara Balfour, Jean Sutter.

Second Row: Ann Little, Joyce Kemp, Eleanor McIntyre, Agnes Hutchison, Mary Scott, Jean Slater, Marion Webster, Betty Sutherland.

Third Row: Barbara Morris, Ruth Robinson, Barbara Smith, Eleanor Mathewson, Margaret MacQueen, Mildred Homuth, Ruth Johnson, Marian Ellis, Marian Ingram, Mollie Smyth.

Pledges: Frances Henry, Barbara Smith.

Pi Beta Phi Fraternity

ONTARIO BETA CHAPTER

Founded: Monmouth College, 1867

Active Chapters: 81

Total Membership: 33,251

Colours: Wine and Silver-Blue

Flower: Wine Carnation

ACTIVE CHAPTER

First Term Executive: President—Phyllis Godwin; Vice-President—Margaret MacQueen; Recording Secretary—Margaret Lawton; Corresponding Secretary—Joan Sutter; Treasurer—Elizabeth Dempsey.

Second Term Executive: President—Elizabeth Dempsey; Vice-President—Mollie Smyth; Recording Secretary—Barbara Peters; Corresponding Secretary—Ruth Johnson; Treasurer—Joyce Kemp.

Alpha Kappa

Founded: September 29, 1888, Dartmouth College

Chapters: 62 Total Membership: 15,000

Beta Kappa Chapter Founded: April 15, 1924

Active Members: 38 Pledges: 19

Chapter House: Cheoron House, 16 Craig Street

HONOURARY MEMBERS

F. J. H. Campbell, B.A., M.D., M.R.C.P. (England), F.R.C.P.; Septimus Thompson, M.D., F.A.C.S., F.R.C.S.; G. A. Ramsay, M.D., F.A.C.S., F.R.C.S.; F. W. Luney, M.D., D.P.H.; G. L. Jepson, M.D.; E. I. Loughlin, M.D.; C. C. Ross, M.D., F.R.C.S. (Edinburgh); H. A. Skinner, M.B., F.R.C.S. (C); D. W. Crombie, M.D.C.M., M.R.C.S., L.R.C.P.; M. C. Morrison, M.D.; A. J. Grace, B.A., B.M., B.Ch., M.A., M.R.C.S., L.R.C.P., F.R.C.S. (England); S. A. MacDonald, B.A., M.B., Ch.B.

ACTIVE CHAPTER OFFICERS

Septimus Thompson, M.D., F.A.C.S., F.R.C.S. (Primarius); J. B. C. Robinson, M.D., M.Sc. (District Deputy); John Winder (President); Harold W. Benson (Vice-President); Norman H. McNally (Recording Secretary); Alan S. Douglas (Corresponding Secretary); W. Andrew M. Russell (Treasurer); Charles Fisher (Warden); Robert McK. Boughton (Marshal); Peter F. Henderson (Chaplain); John H. Walker (Historian); Fred W. Curts (Steward).

Kappa Fraternity

ACTIVE MEMBERS

A. Alway, O. R. Bartlett, J. R. Blackwood, C. E. Bodkin, R. M. Boughton, G. W. Cantelon, R. A. Chaplin, J. D. Charlton, R. D. A. Cowan, R. H. Cram, F. W. Curts, A. S. Douglas, J. H. C. Douglas, Chas. Fisher, J. Guyatt, W. A. Hargan, B. Holmes, R. F. Joliffe, D. Keeley, J. C. Kennedy, E. Lamb, M. A. Lewis, N. H. McNally, G. Marshall, J. E. Marshall, J. O. Merritt, C. Moore, W. Pace, W. A. M. Russell, J. G. Stapleton, Wm. Tillman, J. H. Walker, J. S. Winder, D. H. Woodhouse, H. W. Bensen, P. F. Henderson, W. H. Tufford, A. G. Webster.

PLEDGES

M. R. Abell, D. Bocking, J. Christie, J. M. Cothart, R. K. Dickson, C. G. Drake, C. Dyson, R. W. Hewson, G. Howden, J. M. Howes, P. N. Kenny, R. McCubbin, J. S. Nichols, Eric Rogers, B. Sanders, L. G. Stevenson, F. Stewart, J. M. Stewart, C. Wallace.

Society of the

Asclepiades

Alpha Kappa

Professional in Business and Economics

Founded: October 5, 1904, at New York University

Active Chapters: 52 Total Membership: 12,542

FACULTY AND HONOURARY MEMBERS

W. A. Thompson, M.B.A.; Lieut.-Colonel E. E. Reilly, M.Sc., F.R.E.S.; C. C. Carrothers, LL.B.; Frank Stiling, M.A.; Lieut.-Colonel Gordon Ingram; J. J. McHale; John H. Stevens; J. M. Dobson; Denton Massey.

OFFICERS

President—J. C. Oram; Vice-President—G. A. McAlister; Secretary—W. Pollard; Treasurer—Donald Park; Alumni Secretary—Lloyd Glanville; Diary Editor—Donald M. Stuart.

Courtesy of International Press

Psi Fraternity

Beta Kappa Chapter

Founded: April 10, 1931: 536 Ridout Street North

ACTIVE CHAPTER

R. F. K. Anthony, R. H. Brown, Norman Burdick, Max Campbell, Robert Clarke, Lloyd Glanville, C. S. Hoare, Jack Laughton, Donald Leacock, Harold MacAdams, G. A. McAlister, Donald Miller, W. R. Oliver, J. C. Oram, D. K. Park, Norman Pearce, W. Pollard, Donald Stuart, W. Temkow, John Ward, L. A. Wheable.

PLEDGES

Robert Burns, Ernest Reader, Don Spalding, Bill Ross, Fred Norwood, William Birks, Leo Mitchell, Ross Pole, Bob Richardson, Ross McIntyre, Jack Young, Eric Jones, Blake Ward, Fred Wodchis, Harold Mustard, Maxwell Doan.

Hail to

A K Psi

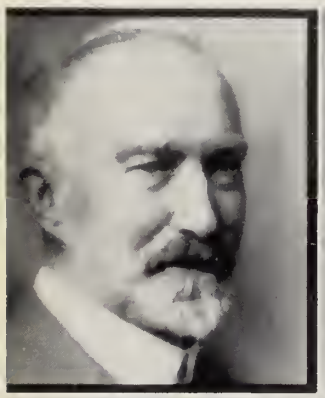

Delta Upsilon

Founded: November 4, 1834, at Williams College

Active Chapters: 61 Total Membership: 21,500

Western Ontario Chapter, 1940-1941

Chapter Councillors: Dr. E. D. Busby, Dr. Cyril F. Sullivan, James W. Burns.

FACULTY MEMBERS

E. D. Busby, B.A., M.D., F.A.C.S., F.R.C.S. (C); J. W. Burns, B.Sc., M.Sc., F.C.I.C.; J. H. Fisher, M.D., M.Sc., F.R.C.P. (C); R. A. Johnston, M.D., F.A.C.S.; F. Landon, M.A., F.R.S.C.; D. C. McFarlane, M.D.; F. R. Miller, B.A., M.B., M.D., F.R.S.C., F.R.C.P. (C), F.R.S.; H. M. Simpson, M.D., M.Sc., F.R.C.S. (Edinburgh); W. P. Tew, M.B., F.R.C.S. (Edinburgh), F.R.C.S. (C); H. M. Thomas, Ph.D.; E. M. Watson, M.D., F.R.C.P. (Edinburgh), F.R.C.P. (C); R. B. Willis, M.A.; A. Woods, M.A.

ALUMNI LUNCHEON CLUB

President—Bentley Baldwin

Secretary—David Shales Treasurer—Kenneth Murray

Fraternity

OFFICERS

President — George E. Harris; Vice-President — Norwood F. Leach; Recording Secretary—Henry H. Lee; Corresponding Secretary — John B. Moore; Treasurer—John B. Jackson; Historian — Morris P. Wearing; Proctor—John W. Colburn; Quarterly Editor —Morris P. Wearing.

ACTIVE CHAPTER

Ronald Aiken, Donald Atcheson, John Babb, George Bisset, Gale Blasingame, Harold Boyes, Stuart Busby, Leslie Calvert, Jay Cameron, John Colburn, Paul Dixon, Allan Dorland, Lorne Dow, Frank Dowler, Allan Fetterly, Donald French, George Harris, David Hilborn, Barry Hunt, Kenneth Ingham, John Jackson, Joseph King, Leo La Fontaine, Douglas Lake, Henry Lee, Norwood Leach, William Lockington, Ross Love, Archie McIntyre, Geoffrey Miller, John Moore, Malcolm Morton, John Murray, James Murray, Douglas Otton, Ross Parker, Lloyd Patterson, Lawrence Ruttle, Robert Taylor, Morley Thomas, Dudley Thompson, Lyn Thompson, Thomas Walsh, Morris Wearing.

PLEDGES

Robert Arner, Elmer Butt, Eon Currie, John Downs, John Edgar, Donald Handford, Howard Hayes, Walter Henderson, John Houlding, John Lindsay, Allen Johnson, Stuart Lott, Ernest McTavish, Robert Morgan, Thomas Plant, Norvel Scratch, Robert Shervill, Joseph Schulde, Barry Tackaberry, Robert Teasdall, George Thomas, Cecil Wallace, James Woolner.

Di - Kai - A

U-Po-The-Ke

Kappa Tau Sigma

Kappa Tau Sigma Fraternity

Professional in Honour Science and Mathematics

Founded: January 1933 University of Western Ontario

Alpha Chapter

HONOURARY MEMBERS

Professor N. C. Hart, M.A., F.A.A.A.S., F.A.G.S., (Honorary President); Professors J. D. Detwiler, Ph.D., F.A.A.A.S.; K. W. Hunten, M.Sc., Ph.D.; C. Sivertz, M.Sc., Ph.D.; A. R. Walker, M.A., F.A.A.A.S.

EXECUTIVE

President—Graeme Cameron; Vice-President—Hugh Thomson; Secretary—Robert Gunton; Treasurer—Dwight Reid; Historian—Malcolm Davison.

ACTIVE MEMBERS

R. H. Cole, Ph.D., E. Aristoff, R. Brown, D. Butterill, G. Cameron, W. Countryman, M. Davison, W. Dicks, K. Ferguson, J. Ingles, W. Jarmain, J. Polley, D. Reid, C. Rupar, H. Thomson, R. Baker, R. Gunton, E. Houghton, E. Little, K. McGlening, R. Wade, K. Wooster, G. Allen.

PLEDGES

A. Carruthers, D. Christie, D. Cree, J. Gunn, O. Hall, D. McClennan, D. McCormick, H. Metcalfe, K. Pettit, G. Taylor.

athletics

Athletic Directorate 1940-41

Lieut.-Col. Claude Brown, O.B.E

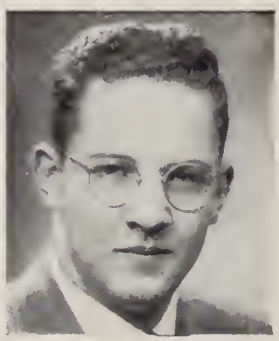

Jay S. Cameron

J. Howard Crocker

Dr. John H. Fisher

Miss Ann Little

Professor N. C. Hart

Norman McNally

W. Alan Hargan

Harold Seegmiller

Department of Physical Education

J. Howard Crocker

Miss Mary B. Barker

Miss Jean Thomas

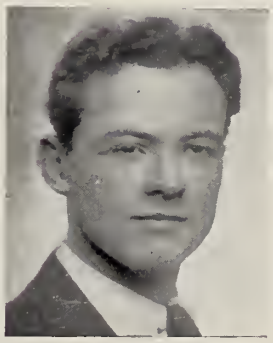

Lewis H. Davies

GRAHAM
(Manager)

COOK

HUGH DOUGLAS

JACK DOUGLAS

FISHER

JOHN METRAS
(Coach)

MOORE
(Captain)

KING

KENNEDY

KROL

ALLEN

RISK

SZUMLINSKI

TACKABERRY

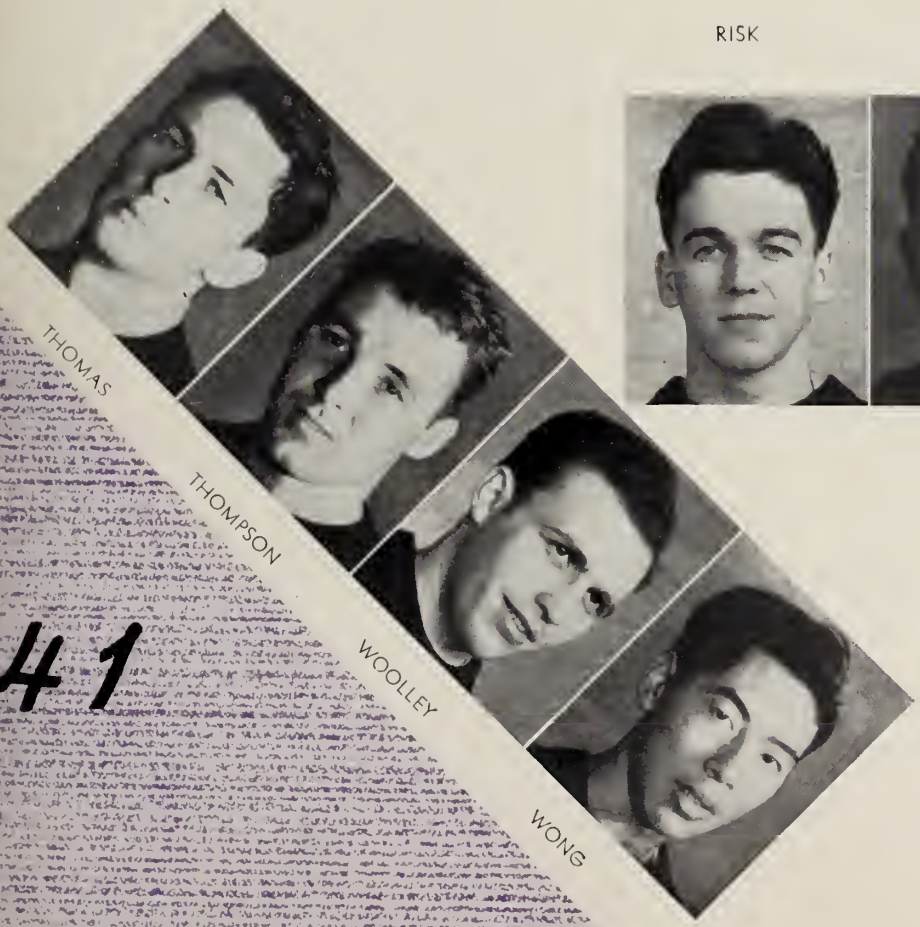

THOMAS

THOMPSON

WOOLLEY

WONG

TEMKOW

WRESTLING TEAM

A. C. Turner (Coach), Jack Edgar, Dwight Reid, Elgin Little, Jack McCallum, Joe Cohen.

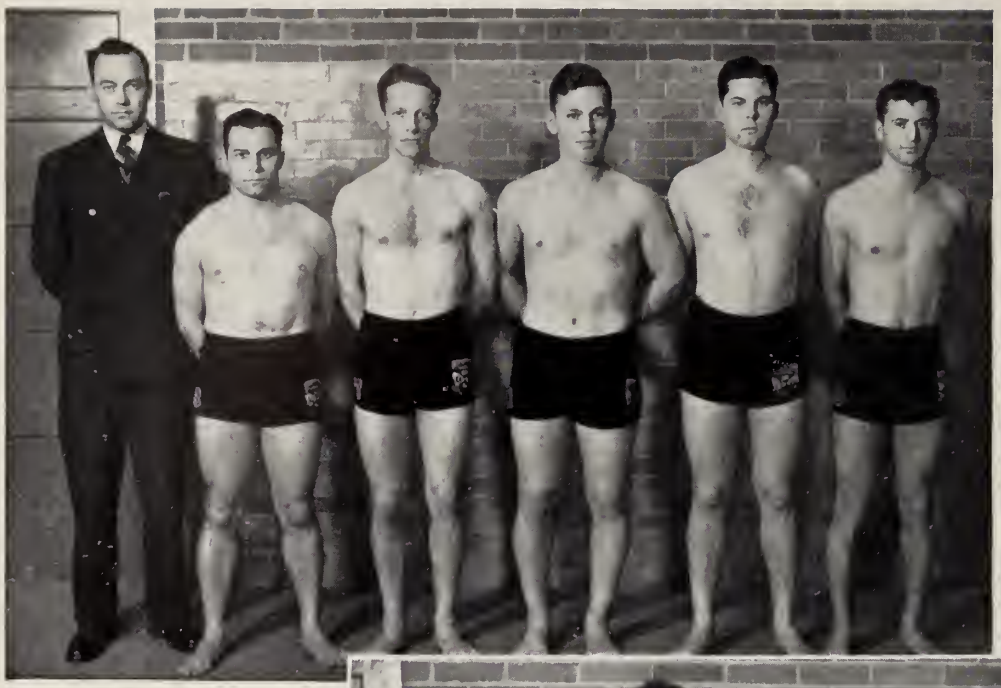

BOXING TEAM

Back Row: Don Freeborn, Gordon Ross, Murray McNie (Trainer), Alex. Carruthers, Max Axford.

Front Row: Jack Young, Gordon Risk, Don Cooke (Coach), Don McCormick.

SWIMMING

Gordon Risk, Jack Jennings, Bob Gunton, Neil Cuthbertson, Ralph Emmott, Ross Baker, Bill Scott, Les Wheable (Captain).

MEN'S BASKETBALL

Back Row: Bill Temkow (Manager), David Thompson, Joe Krol (Captain), Clarence McNair, Robert Greenway, L. H. Davis (Coach).

Centre Row: Jack Paterson, Max Sheppard, Archie Cherniak, Jack Kennedy, Claude Moore.

Front Row: Bill Manness, Gale Blasingame, Tom Woolley, Pat Humphrys.

SOCCER TEAM

Front Row: Carl Dunn, George Der Stepanian, Lloyd Walden (Captain), John Bardwell, Ed. Houghton, Omar Smith.

Back Row: Bob Shervill, Craig Mellish, Ralph Waugh, Pete Reid, Al Dorland, Ted Little, Leon Bennet-Alder, Okal Day, Graeme Bieman, Ivan Parkinson, Bill Self, Ernie Reader, Jim Girvin.

HOCKEY TEAM

Front Row: Dr. J. A. Gunton, Henry Baxter, Max Kaminsky, Dud Thompson (Captain), Jack Ward, Joe King, Leo LaFontaine, Jerry Bauer, John Metras (Coach).

Centre Row: Logie Allen, Aubrey Edworthy, Ross Rennie, Charles Gillen, Claude Moore, Charles Drake, Charles Cole, Murray Frarey.

Back Row: Robert Clarke (Manager), Donald Freeborn, Murray McNie (Trainer).

FENCING TEAM

Left to right: Cam Calder, Bill Illiman, Blake Ward, Jim McCannell, Don Evans, Ken Pettit, Mr. M. B. Sandor (Coach).

MEDICAL SCHOOL VOLLEYBALL TEAM

Back Row: Norman McNally, William Lockington, Jack Clark, Don Woodhouse, Finlay Sypher.

Front Row: Jerry Chikovsky, Ernie Marshall (Captain), Ralph Parker.

Absent: Berkley Brown, Roy Joliffe.

ARTS '41—WINNERS OF 1940-41 INTERFACULTY HOCKEY

Standing: Dud Thompson (Hon. Coach), James Girvin, Bob Clarke, Barry Nelligan, Morley Thomas, John Murray, H. P. Switzer (Referee), Bert Harris (Intramural Sports Director).

Sitting: Ross McIntye, Keith Ferguson, John Polley, Keith Caspell, Lloyd Walden.

MEDS '42—WINNERS OF INTERFACULTY BASKETBALL

Back Row: Charles Bodkin, Harold Bensen, Jack Kennedy (Manager), Norman McNally, Mal Lever.

Front Row: Clinton Amacher, Gordon Howden, Claude Moore, Louis Lager.

SENIOR BASKETBALL

Back Row: Betty Mandell, Thora Bradley, Jean Thomas (Coach), Vivian Grant, Gretta Wong.

Front Row: Peggy Ferris, Bessie Nickleson, Irene Gettas, Margaret MacQueen, Betty Green.

INTERMEDIATE BASKETBALL

Back Row: Ruth Horner, Mabel Branton, Grace Whitney, Doris Ellenton, Margaret Hughes, Evelyn Miller, Ruth Burston, Margaret Galbraith, Ruth Macdonald.

Middle Row: Laura Down, Mary Thompson, Roberta MacGregor, Agnes Fisher, Mary Burton, Dorothy Wyeth, Marion Macdonald.

Front Row: Jean Fortner, Betty Moore (Captain), Margaret Patterson.

SWIMMING

Back Row: Joan Robinson, Jane Robinson, Ruth McAllister, Mary Burton, Mary Otton.

Front Row: Hillaire Little, Jacqueline Gregory, Ann Little.

WOMEN'S ATHLETIC COMMITTEE

Back Row: Beth MacKenzie (Arts '42), Jane Fair (Tennis), Eleanor Mathewson (Basketball), Betty Mandell (Arts '43), Winnifred Durnford (Archery).

Front Row: Betty Truscott (Badminton), Dr. Frances Montgomery (Hon. Vice-President), Irene Gettas (President), Margaret MacQueen (Vice-President), Mary Scott (Secretary), Ann Little (Athletic Directorate), Jacqueline Gregory (Swimming).

Absent: Mrs. C. F. Sullivan (Hon. President), Ruth Vokes (Meds School).

TENNIS (INTER-WESTERN)

Rosabelle Mitchell, Jane Fair, Marion Macdonald.

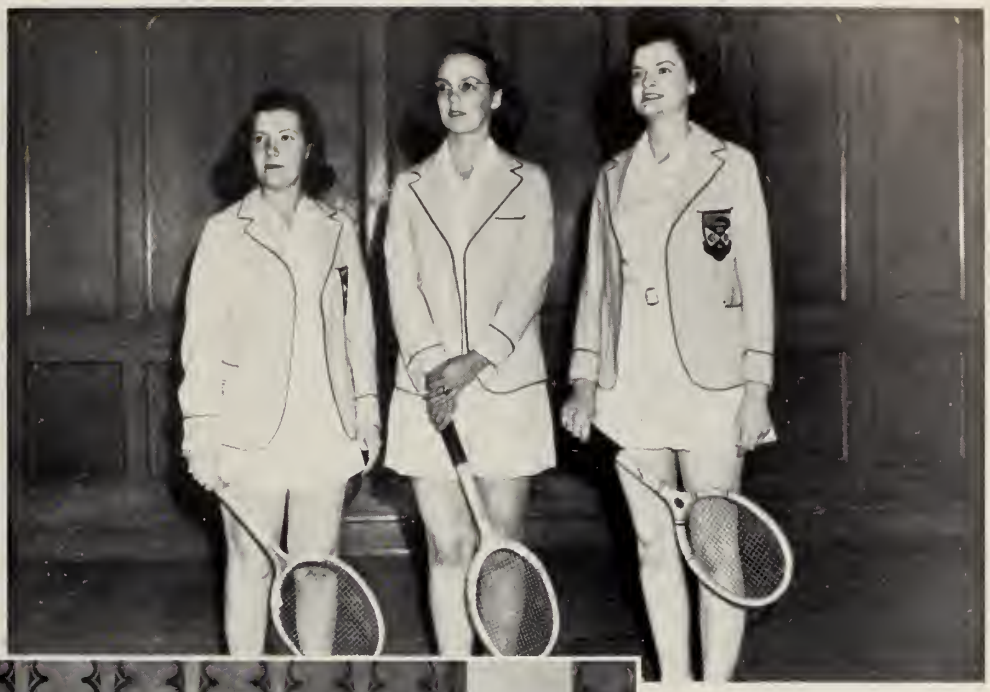

INTER-YEAR PING PONG

Back Row: Dorothy Kerr, Agnes Eastwood, Betty Mandell, Betty Moore, Eleanor Mathewson, Doris Weir.

Middle Row: Barbara Balfour, Peggy Hennigar, Mary Burton, Ann Little, Ruth Johnson, Betty Truscott.

Front Row: Bessie Nickleson, Irene Gettas, Margaret MacQueen, Ruth Keenleyside, Jean Aitken.

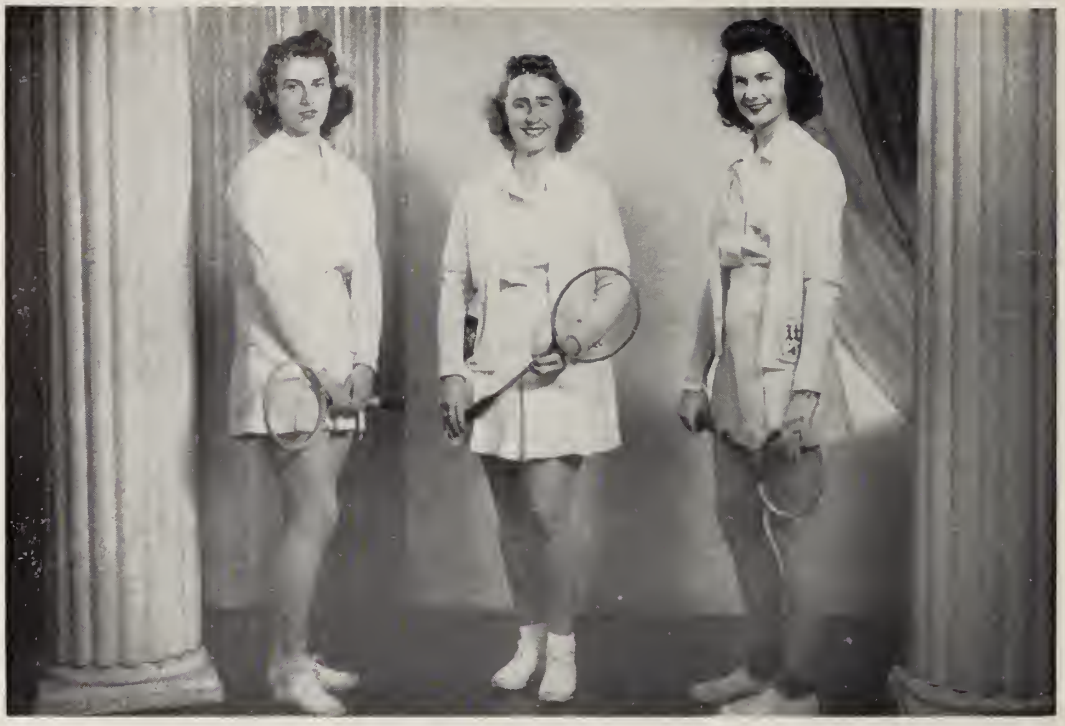

BADMINTON

Betty Truscott, Peggy Hennigar, Peggy Lang.

WESTERN
$700.00
THE

campus

The First Daze

Pre-Meds

Loungin' on the Lawns

Canadian Officers'

Training Corps

Commercial Clowns

"Neath the Crescent Moon"

Guys 'n Gals

Room Three

Things 'n Stuff

Candid Contours

Arts '42

Conference
AT THE
ARTS COLLEGE
SAT. MAR. 8
TWO MEETINGS
3 PM Speaker REV THOMAS
4 PM DISCUSSION GROUP
7 PM Speaker CAPT MALLIS

After High School - What Then?

During the present conflict and long after it is over, university trained men will be needed in large numbers to rebuild commerce and industry.

Why not plan to continue your education and take one or more of the following Courses at the University of Western Ontario:

Biology	Economics	History
Business Administration	English	Law
Chemistry	Romance Languages	Mathematics
Classics	Geography	Philosophy
Medicine	Geology	Physics
		Public Health

In addition to a thorough education, the University of Western Ontario allows time and opportunity for recreation, athletics and social events. Among the chief advantages in a university course are the contacts made with ambitious and capable young men and young women.

For further information with reference to matriculation, scholarships, courses of study, etc., write to

THE REGISTRAR.

ORIGINAL PAINTINGS

SHEFFIELD SILVER

VISIT

NASH GALLERIES

"Odd Gifts not found elsewhere"
Perfect Blue White Diamonds
Graduation Gifts

JOHN A. NASH
AND SON

CLASS PINS
PARTY FAVOURS

FINE WRIST AND POCKET WATCHES

Established 1874

Strong's for Prescriptions

Telephones:
METCALF 56 and 57

W. T. **STRONG'S DRUG STORE** Ltd.
DISPENSING CHEMISTS

184 Dundas St. London, Ont.

"VERBUM SAP!"

In the Halls of Learning, as everywhere else, car owners are rapidly learning that they get top performance and utmost economy when they use only

"Drive in at the sign of the Maple Leaf"

SUPERTEST

"WONDER" GASOLINE and **"GOLD STANDARD" MOTOR OILS**

Den of Iniquity

- Fine Foods
- Good Service
- A Hearty Welcome to Every Student

·AT·

MASTERS GRILL

DUNDAS STREET

HIGHER MARKS ARE EASY TO GET WHEN YOU USE AT HOME A SPEEDY

Personal **Underwood**

It helps you write better and faster. And typewritten notes are so much easier to study! After graduation, the ability to type is a great asset in getting a good job.

UNDERWOOD ELLIOTT FISHER LIMITED

Joseph L. Seitz, President

463 Richmond Street London

Made With Fresh Milk

Smiles'n Chuckles

MILK CHOCOLATE BARS

FINEST VALUE COMBINING WEIGHT AND QUALITY

Kite Flyers

PARISIAN LAUNDRY & DRY CLEANERS LTD.

71 - 75 Dundas Street Est. 1873

"REVITALIZED" CLEANING

OUR EXCLUSIVE PROCESS

Rug Cleaners, Dyers, Dry Cleaners

LET OUR TELEPHONE LINE BE YOUR CLOTHES LINE

MOVING CRATING STORAGE

U.S. LICENSES

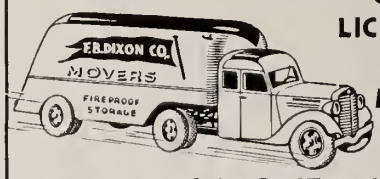

Nights: Metcalf 2839

LONDON'S LARGEST and BEST

F.B.DIXON & Co.

438 TALBOT LONDON Metcalf 3170

Get a quotation from Western Ontario's Best Equipped Household Moving Service

STYLE keeps in step with COMFORT

when you wear

Forsyth

SHIRTS

"No one ever regretted buying quality." FORSYTH Shirts give you this quality in full measure . . . . quality in terms of superb imported materials, exclusive patterns and outstanding tailoring . . . . quality in the undisputed style leadership and surpassing comfort of every Forsyth Shirt you wear.

Every outstanding men's wear dealer is proud to carry Forsyth. Be sure to see the complete new season's showing now, of

SHIRTS PAJAMAS SHORTS MUFFLERS CRAVATS

GAYLE'S SHOP

212A DUNDAS STREET LONDON

Western's West Point

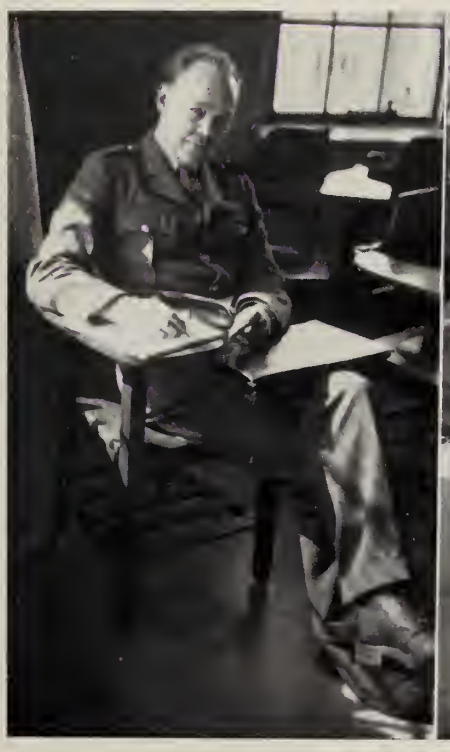

Prompt, Courteous Service

. . . combined with efficient supervision by Graduate Pharmacists, characterize our

6

DEPENDABLE

DRUG STORES

•

Cairncross'
the Chemists

EXPERTS IN KODAK PHOTOGRAPHY

ACHIEVEMENT

. . . GRADUATION . . .

CHINA

CRYSTAL

SILVER

To collect these three . . . is the ambition of the most discriminating hostess.

An accomplishment easily achieved.

The China Shop of LONDON

(LONDON CROCKERY CO.)
Since 1902

WALTER A. DIXON

Takes this opportunity of thanking the Graduates of 1941 for their kind patronage, and wishes them all success.

•

The Little Studio

Campus Capers

Elastica
QUALITY PAINTS

FOR

- ENDURANCE
- BEAUTY
- SATISFACTION

A Paint Product for
Every Surface

SCOTT-PAINT
VARNISH CO LIMITED

258 Dundas Street London

Compliments
and
Best Wishes

D. Gestetner
Canada, Ltd.

465 Richmond St. London

THE world's largest motor coach system always gives you the most for your travel dollar. Comfort all the way — wide choice of routes — everything to make your trip enjoyable.

VETERAN DRIVERS · MODERN EQUIPMENT · LOW FARES

GREYHOUND

London Depot YORK at RICHMOND Metcalf 5100

Love, Life and Luck

To Make Your Future Secure

"Insure in sure Insurance"

PHONE MET. 2143

for

GIDLEY & FRENCH

SERVICE

FIRE . . . AUTOMOBILE . . .

ACCIDENT and SICKNESS

INSURANCE

267 Dundas Street London

Compliments

. of .

YOCUM FAUST LTD.

London - Ontario

To the Graduates:-

WE THANK YOU FOR YOUR PAST PATRONAGE, AND AS YOU STEP INTO A NEW PHASE OF YOUR LIFE WE HOPE WE MAY CONTINUE TO SERVE YOU.

Smallman & Ingram
LIMITED

Private Secretaries

TO the *Student* WHO THINKS OF THE *Future* . . .

To you as a student, banking may seem a quite irrelevant matter. It shouldn't . . . for actually a banking connection can be of very real value to you.

Why not call at one of our five London branches and establish your banking connection now by opening a savings account? It will serve you now as a depository for your money, and it will provide a financial connection that will be important to you when in later years you enter business or professional life.

BANK OF MONTREAL

Established 1817

"a bank where small accounts are welcome"

IN MONTREAL

The **QUEEN'S HOTEL** offer to visitors . . a truly fine hotel . . . a distinguished address . . . a convenient location.

RATES: $1.50 *up*

QUEEN'S HOTEL

Adélard Raymond, Vice-Pres.

LET US HELP YOU

Concrete, with its many new solutions to construction problems, assumes constantly growing importance in the world of engineering. The student should be well repaid for time and effort spent in increasing his knowledge of this vital modern material. Simply write our Service Department, outlining the fields in which you are interested and information will be sent you. Our library is also at your disposal without charge.

Canada Cement Company Limited

Canada Cement Company Building

Phillips Square Montreal

Sales Offices at: Quebec, Montreal, Toronto Winnipeg, Calgary

More Medicos

LONDON COAT & APRON SUPPLY

UNIFORMS

COATS . . APRONS . . TOWELS

A COMPLETE
LAUNDRY RENTAL
SERVICE

"It Pays to Keep Clean"

98 Carling Street Met. 2485

Your Home is Your Castle

Protect it with
B H PAINT - VARNISH - CHI-NAMEL

Beautify it with
SUNWORTHY SUN TESTED
WALL PAPERS

LONDON PAINT SERVICE
Limited

6 Deliveries Daily

121 Dundas Market Square

Best Wishes to the Class of '41 and to the Staff and Undergraduates of the University of Western Ontario.

Silverwood Dairies Ltd.

Metcalf 6100

Leslie R. Gray — Arts '25 E. G. Silverwood — Arts '25

Complications

AUTHENTIC STYLES

CREATED FOR YOUTH

Displayed in the finest Fashion Salon — in a fine atmosphere completely air-conditioned.
Extremely Moderate in price
Your inspection is invited.

ARTISTIC LADIES' WEAR LIMITED

158 Dundas St. London

Artist Supplies

DRAWING MATERIALS
PICTURES
PICTURE FRAMING
PORTRAIT FRAMES

J. H. BACK & COMPANY

210 Dundas Street

In valves "it's an open and shut proposition"

Let LE = Long Experience
FM = Finest Metals
R = Research
SM = Skilled Mechanics
ME = Modern Equipment
CI = Constant Inspection
LL = Long Life
LMC = Lowest Maintenance Cost
JV = Jenkins Valves

then

$$(LE + FM + R + SM + ME + CI)^n = (LL + LMC)\ (JV)$$

Specify

Jenkins Valves
SINCE 1864
TRADE JENKINS MARK
Always marked with the "Diamond"
BRONZE - IRON - STEEL
MADE IN CANADA BY JENKINS BROS. LIMITED, MONTREAL

Down on Ottaway Ave.

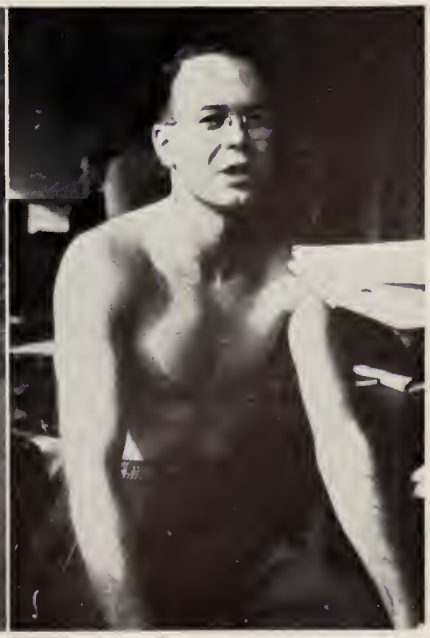

BEST AS GIFTS . . . . .

ON ANY OCCASION . . . . .

ONLY LASTING PRESENT . . . . .

KIDDIES LOVE THEM . . . . .

SOLDIERS NEED THEM . . . . .

Wendell Holmes Bookshops

LONDON - ST. THOMAS

Gifts

HAVE MORE CHARM
WHEN THEY'RE CHOSEN
FROM

WILLOW HALL

247 Dundas Street

SMARTEST GREETING CARDS

LEONARD

"Plus" Beauty Easy-Clean Stainless Steel Door Strip . . . Eliminating Eighty Hard-to-Clean Screw Heads . . . New Modern Styling . . . Porcelain Interior . . . Crack-Proof, Lustrous White Permalain Exterior Finish.

"Plus" Features

Big Handy Vegetable Bin . . . Stainless Steel Zero-Freezer . . . Pop-Out Ice Trays . . . Glass Covered Meat Chest . . . "Len-A-Light" Lighting . . . "Presto" 5-Way Shelf . . . Large Glass-Covered Crispers . . . Space for Frozen Foods . . . Current-Saving Glacier Silent Sealed Unit . . . 5-Year Protection Plan.

"PLUS" SIZE
Big 6¾ Cubic Foot Sizes

Distributed by

Northern Electric

My Pi Phi Girl

SURGICAL INSTRUMENTS

PHARMACEUTICALS
and
STUDENT SUPPLIES

W. E. SAUNDERS
LIMITED

186 King St.

London Ontario

FOR FINE WALLPAPERS

PAINTS - ENAMELS - HARDWARE
ENAMELWARE

at Lowest Prices
Shop at

J. A. BROWNLEE LIMITED

2 Stores
385 Talbot Street
102 Dundas Street

3 Phones
Met. 3947
Met. 2420 - 652

The
Darragh
Studios

Say: Thanks Kindly

To UNIVERSITY GRADUATES

for your patronage this year

"and may the best of good luck be yours"

Faces and Figures

the Standard of . . .

- QUALITY CANDIES
- ICE CREAM
- TEA ROOM SERVICE

BOOMERS LTD.

In London Since 1881

Compliments of . . .

McCormick's Limited

Manufacturers of

FINE BISCUITS

and

CONFECTIONERY

LONDON - - CANADA

Beautiful China and Fine Dinnerware

from leading English Manufacturers—names famous in the Ceramic Industries—Wedgwood and Royal Doulton, etc., may be obtained at

Johnson & Barbour, Limited

193 King Street

London, Ontario, Canada

GLASSWARE ART POTTERY HOTELWARE

Business As Usual

"Complete refreshment ... that's a fact"
Drink
Coca-Cola
Delicious and Refreshing
Its tingling good taste brings a happy, refreshed feeling that leaves you satisfied completely. Thirst asks nothing more.
THE PAUSE THAT REFRESHES

Looking Down

O. ROY MOORE
& CO.

REGISTERED
ARCHITECTS

260 Dundas Street

London Ontario

ELECTRICAL
CONTRACTOR

JOSEPH DESHANE
562 English Street
LONDON

Putherbough
Construction Company

Up Windsor Way

Compliments
and
Best Wishes

H. E. PARKER

1193 Florence St.

PLAIN & ORNAMENTAL PLASTERING

Plasterers for the new Museum and
Arts Gallery

Compliments

Cowan Hardware
Limited

"The Store with the Stock"

●

CITY - WIDE
DELIVERY

●

Phones - - - Metcalf 3461 - 3462

Compliments
and
Best Wishes

●

DENNISTEEL CORP. LTD.

London Canada

EFFICIENCY

DURABILITY

Some of Our 400

WOLF'S Has

DRESSES

To Make You Chic

If you prefer clothes which are fashionable but not extreme — you'll find your Frocks at Wolf's — the simplicity and quiet good taste which are the essence of true chic.

WOLF BROS.
LIMITED

"Where Fashion's Latest Word is Spoken First"

288 Dundas St. Opp. Hotel London

Compliments
and
Best Wishes

Ontario Furniture Limited

COMPLIMENTS . . . .

London Structural Steel Company Limited

FABRICATORS — ERECTORS

London, Ont.

SUPERIOR STORES

SELL THE BEST FOR LESS

Pure Foods . . .
. . . Low Prices . . .
. . . Good Service

ALL SUPERIOR STORES ARE HOME-OWNED

Brushin' Up

. . . THE . . .

COSY DAIRY BAR

Famous for

DELICIOUS HAMBURGERS

TASTY SANDWICHES

and

CREAMY

MALTED MILKS

made with

BORDENS ICE CREAM

PROFESSIONAL AND INSTITUTIONAL

UNIFORMS

WHITEWEAR

•

LAC-MAC

Manufacturing Co.

98 Dundas St., London Met. 5050

HONEST
VALUES
ALWAYS
at

"THE BIG CORNER"

BEFORE
YOU
BUY
A

NEW or USED CAR or TRUCK

see

Vanstone Motors Limited

Dodge - DeSoto Dodge Trucks

Dundas at Colborne Sts.

London, Ont.

Modernize **YOUR HOME**

Inexpensively

WITH CRANE FIXTURES

See your Plumber, or

CRANE

LIMITED

304 York Street London

Hilltop Gals

Form a Life Insurance Partnership

Life Insurance will guarantee the financial fulfillment of the plans you will be making for yourself and those who may be dependent upon you.

THE LONDON LIFE INSURANCE COMPANY

Head Office: London, Canada

Take Time to Play

Enjoy the healthful recreation of our summer sports—

Tennis - Golf - Swimming
Baseball - Archery - Soccer

But choose dependable equipment of assured quality and value. Wilson equipment IS dependable. Write for our latest sports catalogue.

The
HAROLD A. WILSON
COMPANY LIMITED

299 Yonge Street Toronto

RITZ GOES with EVERYTHING and EVERYBODY

Serve crisp, dainty Christie's Ritz whenever you serve refreshment. The zestful, slightly salted little biscuits have a toasted, nutty flavor that is irresistibly appetizing. Just taste Ritz and you'll understand why everybody praises them.

Christie's Biscuits

"There's a Christie Biscuit for every taste"

SELF-SEAL ENVELOPES

"They seal themselves"

FEATURED IN MODERN STATIONERY

- Chateau Ripple
- Colonial Kid Finish
- Old English Vellum
- Holland Linen
- Mayfair Linen

Self-Seal Envelopes Are on Sale At All Leading Stationery Counters.

"They Can't be Licked"

The Test Tube Boys

"Portraits with Soul"

Cecil Baker Studio

SPECIAL ATTENTION TO
GRADUATION PORTRAITS
10% Courtesy Discount
Off Studio Prices

391 Talbot Street Opp. Market
Phone Fair. 3010

A POPULAR FLAVOR

Wishing Well Orange

D-E-L-I-C-I-O-U-S

On Sale in the Common Room
(Room 2)

OUR BEST WISHES
TO . . . . . .

The Class of '41

The Canada Pharmacal Co.
Limited
London Ontario
Makers of Fine Pharmaceuticals

Weston's

English Quality Biscuits

Posing

WHATEVER THE OCCASION . . . .

DISCRIMINATING PEOPLE
PREFER THEIR FLOWERS FROM
GARD GAMMAGE

Not only for the original styling and beautiful designing, but also for the additional pleasure of receiving flowers from London's Best Florist. . . . .

GARD GAMMAGE

HOTEL LONDON

THOS. J. REDMAN

THE FAMILY BUTCHER

FRESH and CURED MEATS
HAMS, BACON, LARD, POULTRY, Etc.

Goods Delivered Free to
Any Part of the City

All Products under
Frigidaire Protection

87 Wellington St. Phone Met. 1057
London Ontario

B. D. H.

LABORATORY CHEMICALS

and

TESTING OUTFITS

THE BRITISH DRUG HOUSES
(CANADA) LTD.

Toronto Ontario

CLEANSERS

CHEMICALS

OILS

S. F. LAWRASON & CO.
LIMITED
LONDON

Border City Boys

Compliments of . . . .

Chancey Smith

London's Oldest

and Most Reliable

FRUIT and VEGETABLE STORE

Suppliers to the University Cafeteria

ANDERSON'S
THE BIG STORE

MARKET HOUSE

RED RIBBON MEATS

RED and WHITE GROCERIES

Tel. Met. 1463

A. & A. RADIO

RADIO PARTS and SUPPLIES

(Wholesale and Retail)

London (Met. 4636) **Toronto, Ontario**

Lewis' Baking Co.

Makers of

"SNOWFLAKE" BREAD

200 Albert Street

London

Suppliers to the University Cafeteria

DIAMONDS
WATCHES
JEWELERY

Private Diamond Room

Genuine Antique Sheffield reproductions

C. R. SUMNER & SONS
LIMITED

The Reliable Jewelers

Met. 5819 **392 Richmond Street**
London, Ont.

The Oxy Gang

There is a group of people who, while they have not loafed with the rest of us in Room 6, have been invaluable in the production of the 1941 Occidentalia — our photographers, Ron Nelson, Arthur Gleason, Walter Dixon, and Robert Darragh; our engravers, G. L. Gardiner and S. M. Muir, of Photo-Engravers and Electrotypers Ltd.; our printers, Harry Jones and Matt. Richmond, of H. J. Jones-Sons Ltd.; and our binders, Bill Allison, of the Charles Chapman Company.

FINEST DIAMONDS

THE BEST WATCHES

JOHNSTON BROS.

198 Dundas St. Under the Clock

Compliments

. and .

Best Wishes

Benson - Wilcox
Electric Company
LONDON ONTARIO

"BRAINS" for
BOULDER DAM

The steel-clad switchboards, "electrical brains" for the two new 82,500 kilowatt generators for Boulder Dam are being built by Westinghouse. Two new waterwheel generators, also Westinghouse built, will supplement eight existing machines of identical rating, in addition to three smaller generators previously installed, and give Boulder Dam the world's largest concentration of electrical power.

Constant progress in every field of electrical development has won for Westinghouse the confidence and respect of all who buy or use electrical equipment in commerce, industry, transportation or the home.

Westinghouse

Canadian Westinghouse Co. Limited

Head Office and Works

Hamilton - - Ontario

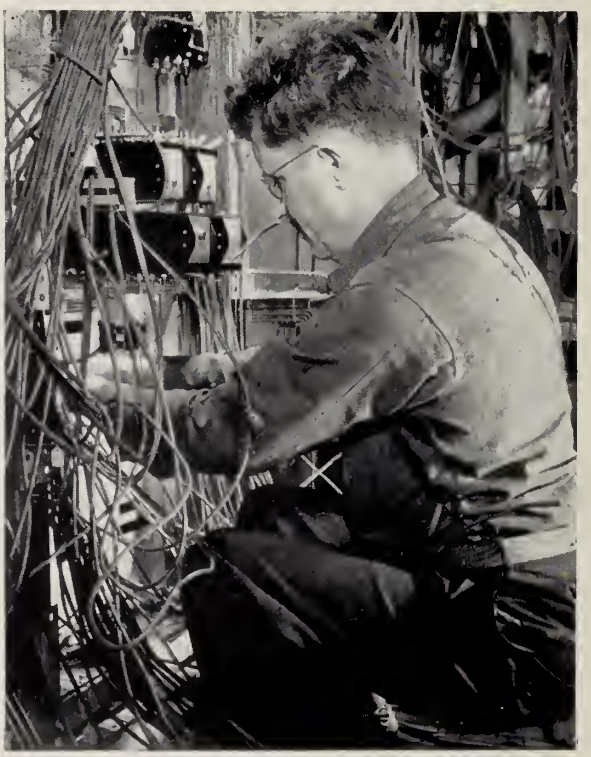

Autographs

PHOTO ENGRAVERS & ELECTROTYPERS LIMITED

"The Complete Organization"

91 GOULD ST. TORONTO . . . . . PHONE WAVERLEY 3821

SALES OFFICES · LONDON · MONTREAL

WM. GERRY & SONS

21 and 23 York Street

IF IT'S MADE OUT OF WOOD

— WE MAKE IT !

QUALITY FUELS

ALL KINDS AND
SIZES

HUNT COAL Co.
Limited

358 Horton Street Metcalf 412

"The Old Reliable Firm"
Business Established Since 1854

YOUR COPY OF THE

1941 Occidentalia

WAS BOUND IN LONDON BY

THE CHAS. CHAPMAN CO.

Bookbinders
Since
1855

"SPECIALISTS IN EVERY KIND OF BOOKBINDING"

H. J. Jones-Sons, Limited

Lithographers - Printers - Boxmakers

London

Toronto - Montreal

Printers of the Occidentalia '41

Head Office and Factory
London, Ontario
Phones Fairmont: 1700 - 1701

SPALDING

" The Choice of Champions "

COMPLETE LINE of SPORTING GOODS

TENNIS BASEBALL BASKETBALL
GOLF FOOTBALL BADMINTON

SOLD IN LONDON EXCLUSIVELY BY

WM. GURD & CO.

185 DUNDAS STREET

1842 *Established 99 Years* 1941